

FILED  
 GREENVILLE CO., S.C.  
 SEP 19 10 49 AM '85  
 DONNIE S. TANKERSLEY  
 R.M.C.

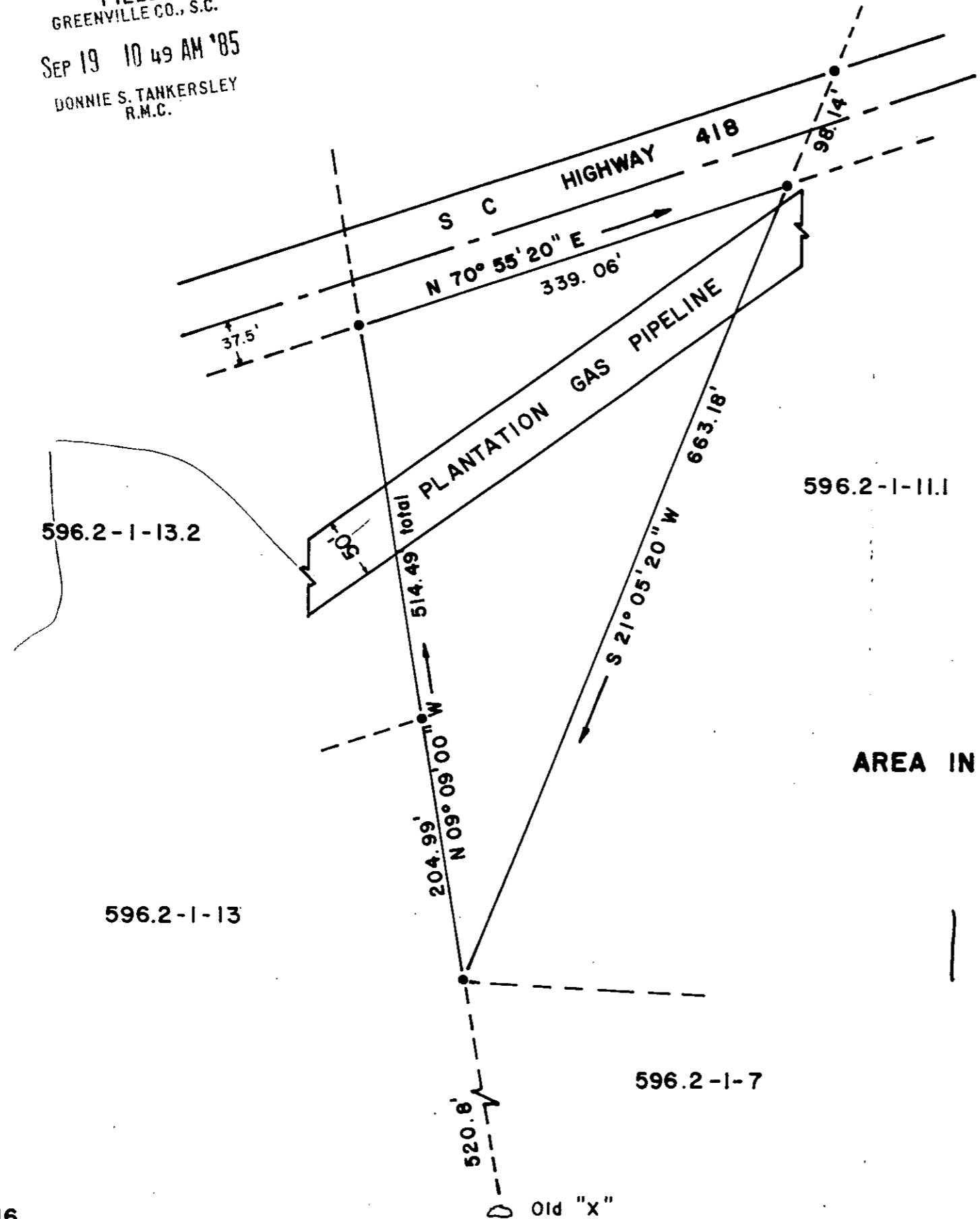

596.2-1-11.1

AREA IN TRACT = 1.97 Acres

SEP 19 1985

11V-76

9680

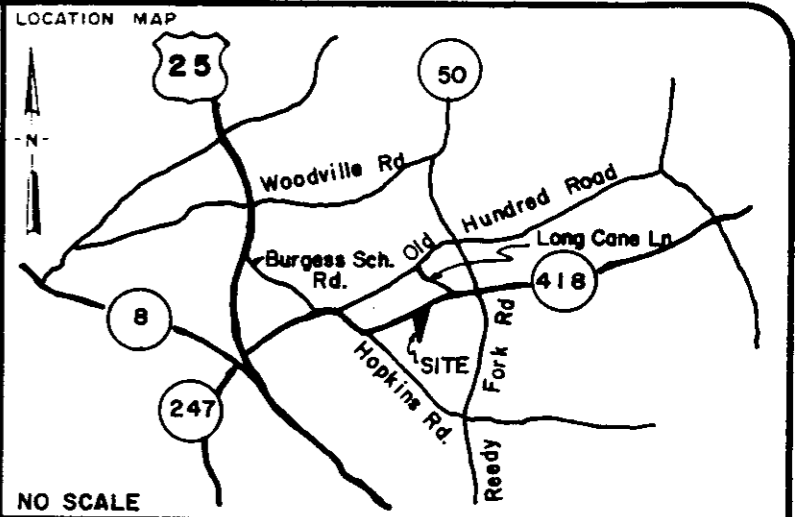
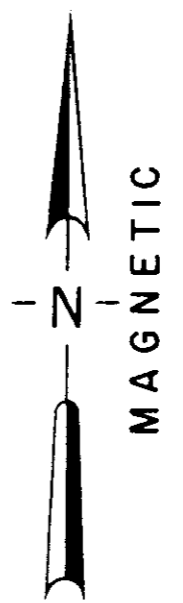

NO SCALE  
 LEGEND  
 ○ I.P. SET  
 ● I.P. FOUND  
 ⊙ NAIL & CAP  
 ◊ STONE  
 ⊙ R.R. SPIKE

I hereby certify that the ratio of precision of the field survey is 1/ as shown hereon and the area was determined by the coordinate method of area calculation.  
 I hereby certify that the measurements as shown on this plat are correct and that there are no encroachments or projections other than shown.  
 This property is subject to all easements, zoning ordinances, and rights of way, of record or not of record, if any.  
 This property is / is not subject to a flood prone area.

4042 9/12/85 James L. Strickland  
 P.L.S. NO Date Signature

PROPERTY OF  
 JAMES L. & LINDA D. STRICKLAND

SURVEYED FOR  
 JAMES LING

GREENVILLE COUNTY SOUTH CAROLINA  
 1" = 100' scale  
 100 0 100 200 feet

DRAWN	CHECK	DATE	JOB NO.
JRS	JLS	23 May 1984	8404 A

STRICKLAND & SMITH  
 Box 288-AA, Rt. 3, Pelzer, S C 29669  
 LAND SURVEYORS

PRINT MACHINE INC.

FB 84A-16

MICROFILM