

Reference : Lot # 10  
Windsor Oaks Subdivision  
Section 2  
Plat Book 7C, Page 13  
Deed Book 1194, Page 999  
Block Book T 33.1 - 2 - 10

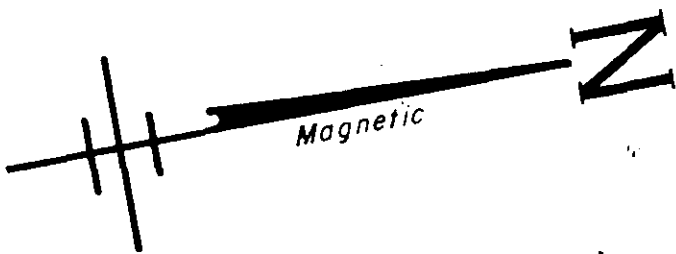

Avon Park Subdivision

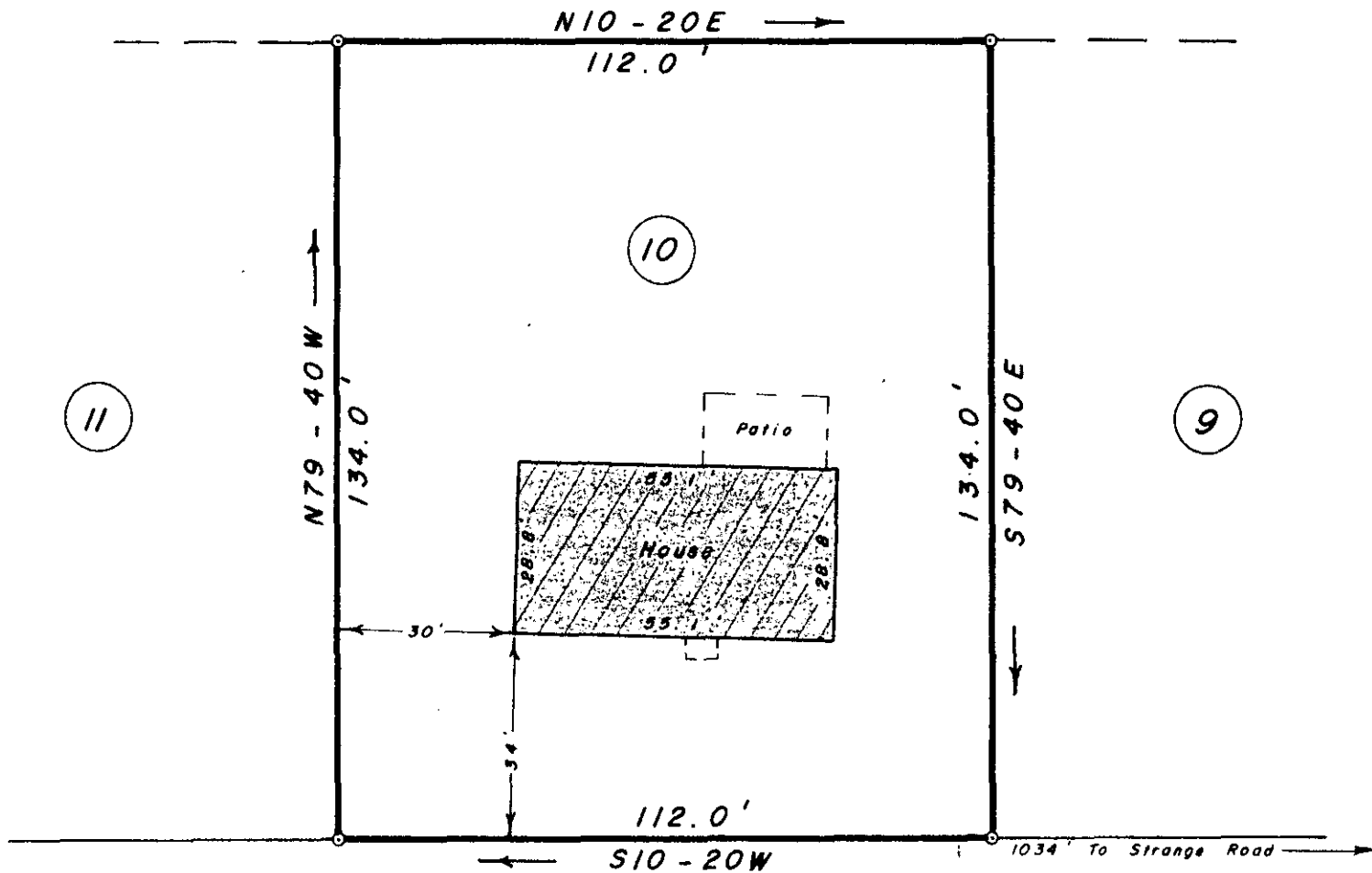

BUCKINGHAM WAY

FILED  
GREENVILLE CO., S.C.  
SEP 16 3 04 PM '85  
DORRIS S. TANKERSLEY  
R.M.C.

SURVEY FOR 9223

MILDRED C. KINGSBURY

NEAR TAYLORS GREENVILLE CO.

SOUTH CAROLINA

SEPTEMBER 9, 1985

SEP 16 1985

THIS IS TO CERTIFY THAT THE PROPERTY SHOWN ON THIS PLAT WAS SURVEYED UNDER MY DIRECT SUPERVISION. PROPERTY LINES AND IMPROVEMENTS SHOWN ARE LOCATED CORRECTLY AND THAT NO VISIBLE ENCROACHMENTS EXIST UNLESS OTHERWISE SHOWN. THIS PROPERTY IS NOT LOCATED IN A DESIGNATED FLOOD HAZARD AREA.

SCALE: 1" = 30'

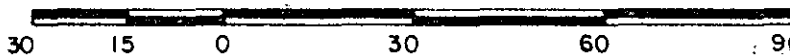

W. R. WILLIAMS, JR.  
ENGR. / SURVEYOR, Inc.  
P. E. & L. S. No. 3979  
15 S. MAIN STREET  
TRAVELERS REST, S. C.  
29690

I hereby certify that the ratio of precision of the field survey is 1/5000 as shown hereon and the area was determined by D.M.C. method of area calculation.

W. R. Williams, Jr. P. E. & L. S. No. 3979