

THE PRINT MACHINE, INC. N56984

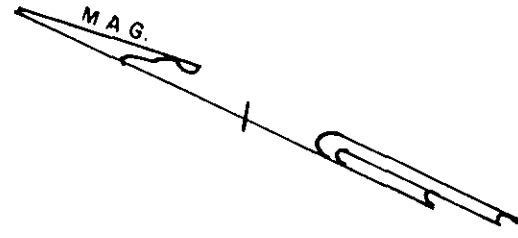

LA MONT LANE

W-EDGE WELCOME VIEW DR. - 1

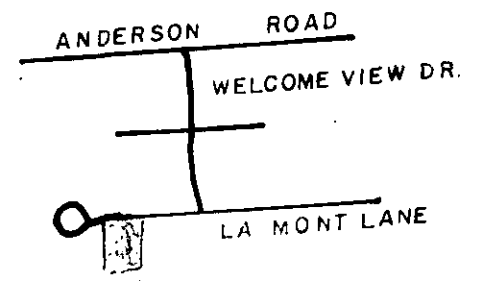
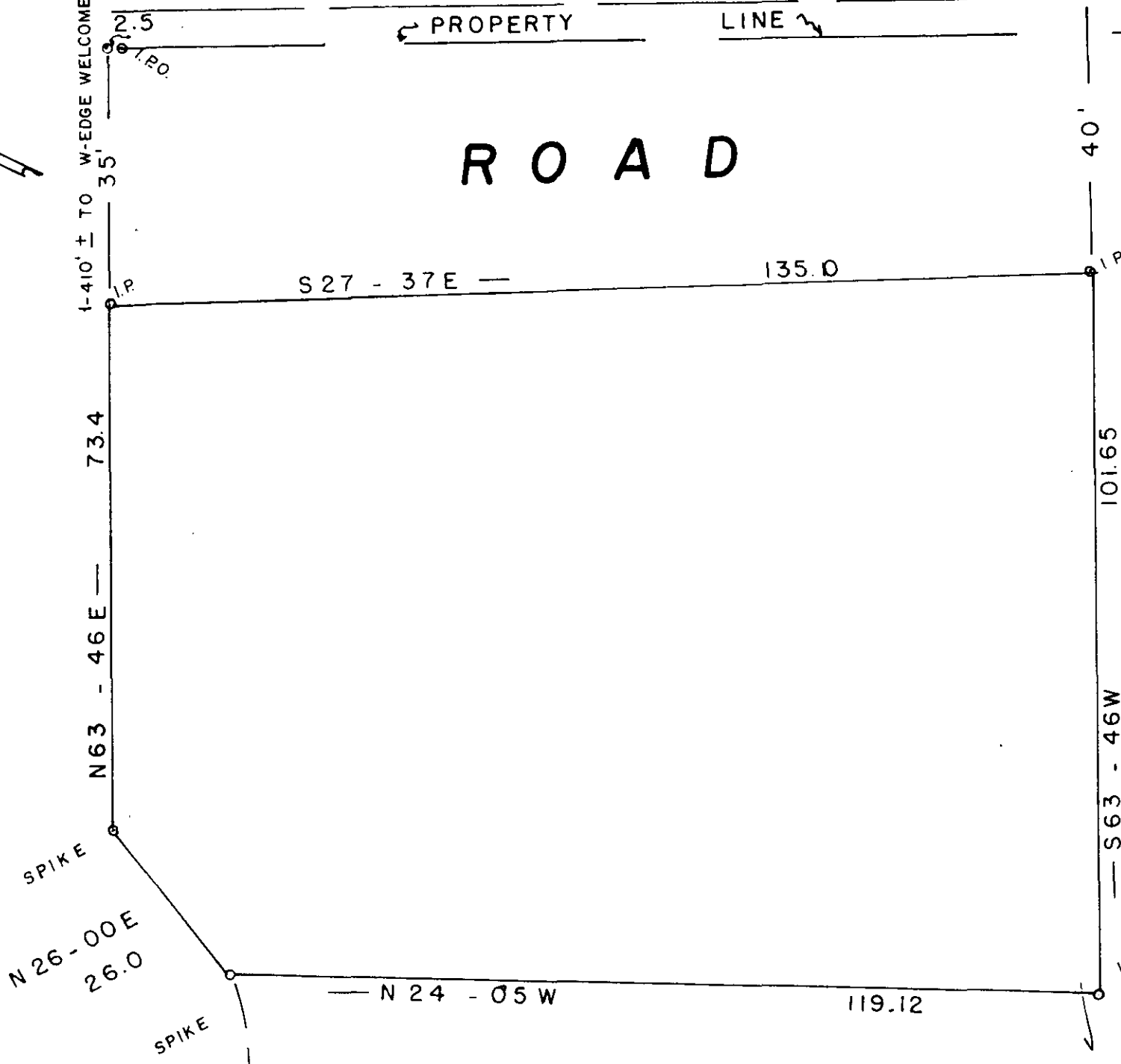

FILED
GREENVILLE CO., S.C.
SEP 11 2 53 PM '85
JORNIE S. TANKERSLEY
R.M.C.

THIS PLAT IS NOT A SUBDIVISION
AS DEFINED BY THE GREENVILLE
COUNTY SUBDIVISION REGULATIONS.
9/11/85 *Lisa A. Horne*
Chairman, Secretary, or Director of
Planning.
Greenville County Planning Commission

SURVEY FOR

THOMAS M. TUCKER
GREENVILLE CO. SOUTH CAROLINA

WEBB SURVEYING & MAPPING GROUP
P.O. BOX 4756 - 29608

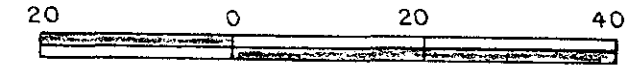

SCALE 1" = 20 FT.
DATE SEPT. 1985

- I HEREBY CERTIFY THE RATIO OF PERECSON OF THE FIELD SURVEY IS 1/10,000 THE AREA WAS DETERMINED BY D.M.D. CALCULATION
- I HEREBY CERTIFY THAT THE PROPERTY LINES AND ANY IMPROVMENTS ARE CORRECT AND NO VISIBLE ENCROACHMENTS EXIST UNLESS OTHERWISE SHOWN
- THIS PROPERTY IS SUBJECT TO ANY EASEMENTS OR RIGHT OFWAYS OF RECORD OR NOT OF RECORD
- THIS P.R.O. IS NOT WITHIN A FLOOD HAZARD AREA

11-V-62
SEP 11 1985

REF. PLAT BOOK L PAGE 5
247 - 5 - PT. 17

8756

CHAPLAIN
REGISTERED
1577
LAND SURVEYOR
SOUTH CAROLINA

Thomas M. Tucker