

FILED
GREENVILLE, S.C.
SEP 6 4 41 PM '85
DONNIE S. TANKERSLEY
R.M.C.

Billy W. Roberts

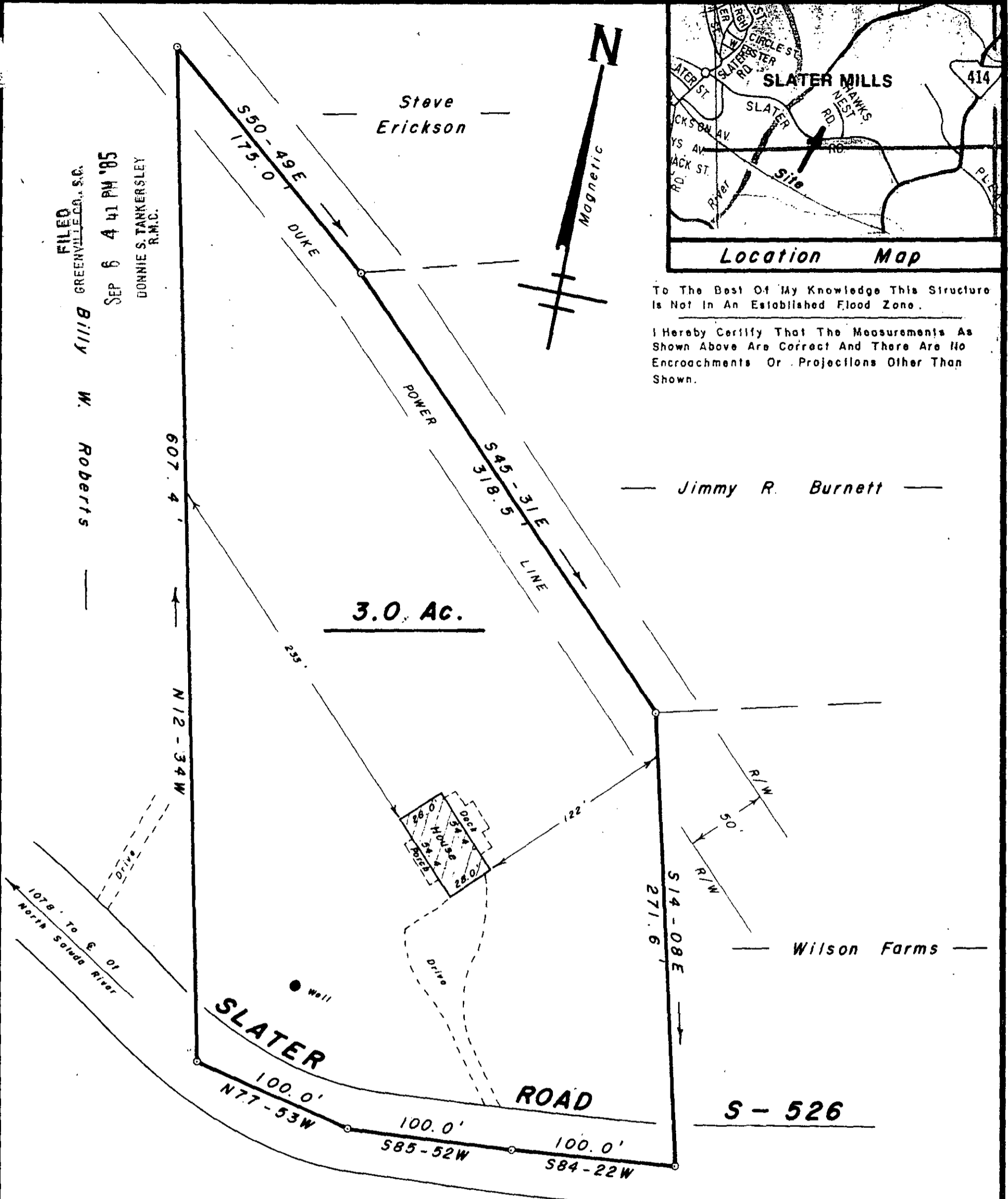

To The Best Of My Knowledge This Structure Is Not In An Established Flood Zone.

I Herby Certify That The Measurements As Shown Above Are Correct And There Are No Encroachments Or Projections Other Than Shown.

Jimmy R. Burnett

Wilson Farms

SURVEY FOR

BILLY W. ROBERTS

NEAR SLATER GREENVILLE CO.

SOUTH CAROLINA

AUGUST 29, 1985

11-V-60

SCALE: 1" = 60'

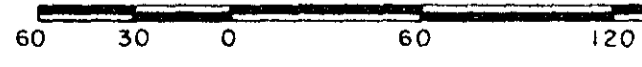

SEP 6 1985

WRW

W. R. WILLIAMS, JR.
ENGR. / SURVEYOR, Inc.
P. E. & L. S. No. 3979
15 S. MAIN STREET
TRAVELERS REST, S. C.
29690

I hereby certify that the ratio of precision of the field survey is 1/5000 as shown hereon and the area was determined by D.M.S. method of area calculation.

W. R. Williams & P. E. & L. S. No. 3979