

REF PLAT BOOK NW-288, DEED 1085-206 TAX PARCEL 16.3
BLOCK 1 LOT 1.2

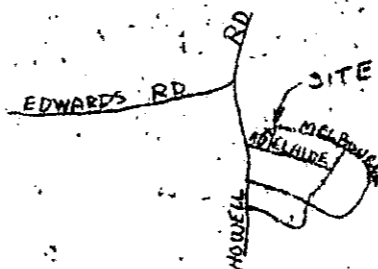

MAGNETIC NORTH (REF PLAT)



● = Existing Iron Pin, NIP = New Iron Pin, RR = Railroad Spike, N/C = Nail & Cap, MH = Manhole

I certify that this plat was prepared from a field survey made by me and the precision is 1:7500+. This property does not encroach on adjoining property and adjoining property does not encroach on this property (except as shown) and this house is not located in a designated flood hazard area

John R. Long SC RLS 6270

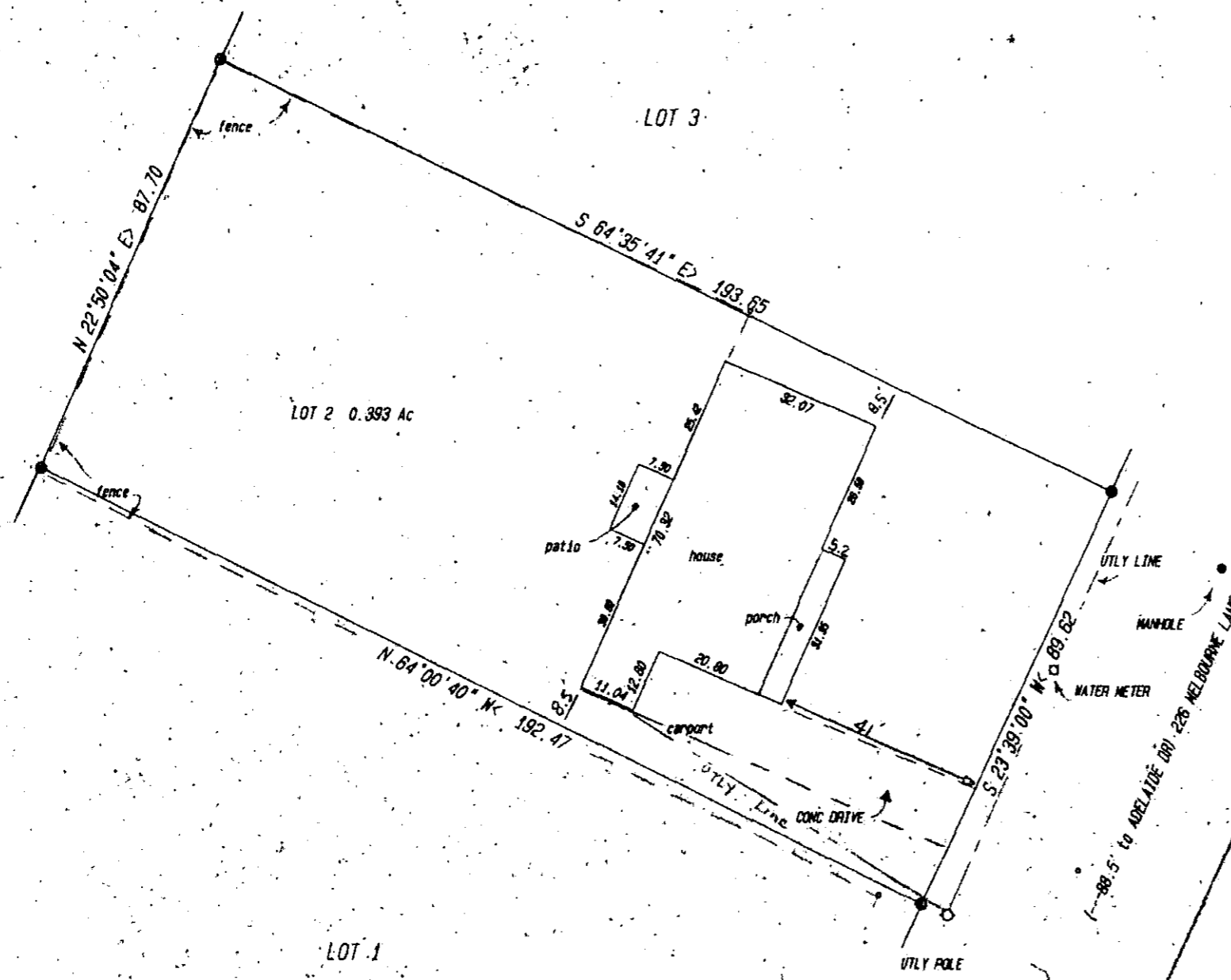

--- SAMUEL H & KRISTINA W PLEXICO ---

GREENVILLE COUNTY, SOUTH CAROLINA

WELLINGTON GREEN SUBDV AUGUST 23, 1985

SCALE 1" = 30' JOB 519-2902

John R Long & Associates
803-654-5033
Clemson, South Carolina

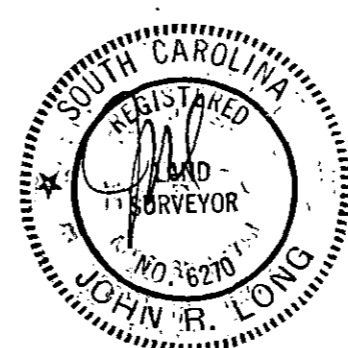

FILED
GREENVILLE CO., S.C.
SEP 6 3 53 PM '85
DONNIE S. TANKERSLEY
R.M.C.

11-V-58

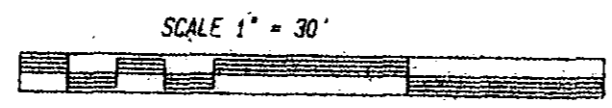

SEP 6 1985

2 SEP 6 95 657

5.00CI

MICROFILMED