

MICROFILMED

FILED  
GREENVILLE CO., S.C.  
SEP 3 12 40 PM '85  
DONNIE S. TANKERSLEY  
R.M.C.

GROCE MEADOW RD.

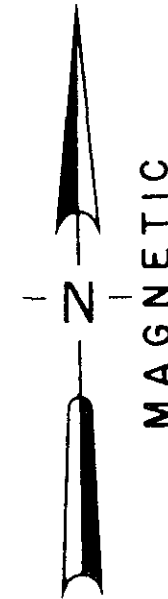

LOCATION MAP

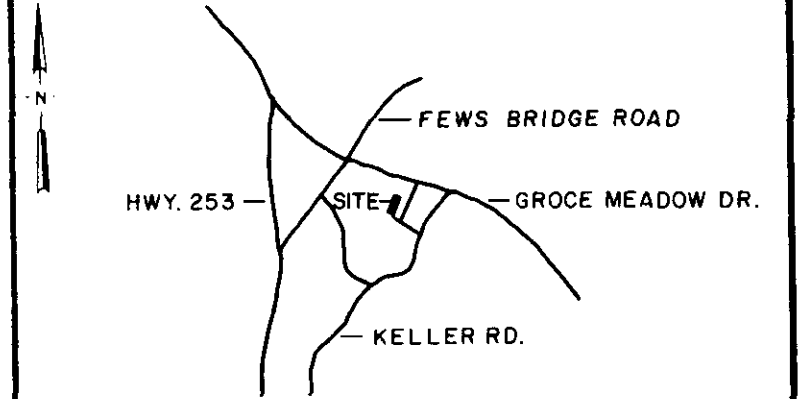

○	I.P. SET	⊖	STONE
●	I.P. FOUND	⊙	R.R. SPIKE
⊕	NAIL & CAP SET	⊛	NAIL & CAP FOUND

I hereby certify that the ratio of precision of the field survey is 1/7000 as shown hereon and the area was determined by the coordinate method of area calculation.

I hereby certify that the measurements as shown on this plat are correct and that there are no encroachments or projections other than shown.

This property is subject to all easements, zoning ordinances and rights of way, of record or not of record, if any.

JAMES BARBARE  
641.3-1-4.1

BLUE RIDGE HEIGHTS SUB.

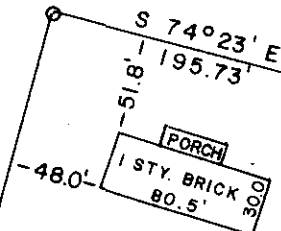

PAUL BARBARE  
641.3-1-4

CONTAINS 1.68 AC.  
641.3-1-PART 4.1

7679 ✓ SEP 3 1985

11-V-48

CAROLE DR.  
M-58

PROPERTY OF  
**JAMES T. BARBARE**

SURVEYED FOR  
**JAMES T. BARBARE**

GREENVILLE COUNTY SOUTH CAROLINA

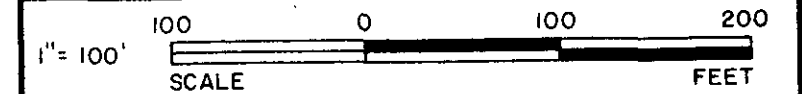

DRAWN	CHECK	DATE	JOB NO.
WCL	WCL	8-7-1985	1816-179

**LINDSEY & ASSOCIATES**  
HWY. 253 RT. 1, TAYLORS S.C. 29687  
LAND & HYDROGRAPHIC SURVEYORS

SOUTH CAROLINA REGISTERED LAND SURVEYOR  
NO. 6581  
*W.C. Lindsey*  
SIGNATURE  
8-7-85  
DATE

THE PRINT MACHINE, INC. N53413