

MICROFILMED

WADE HAMPTON BLVD.  
(U.S. HWY 29)

N 53-57 E 150.55  
N 54-25 E 116.88

N 14-49 W

1.314 ACRES

TAX MAP  
T3-2-23

TAX MAP  
T3-2-20

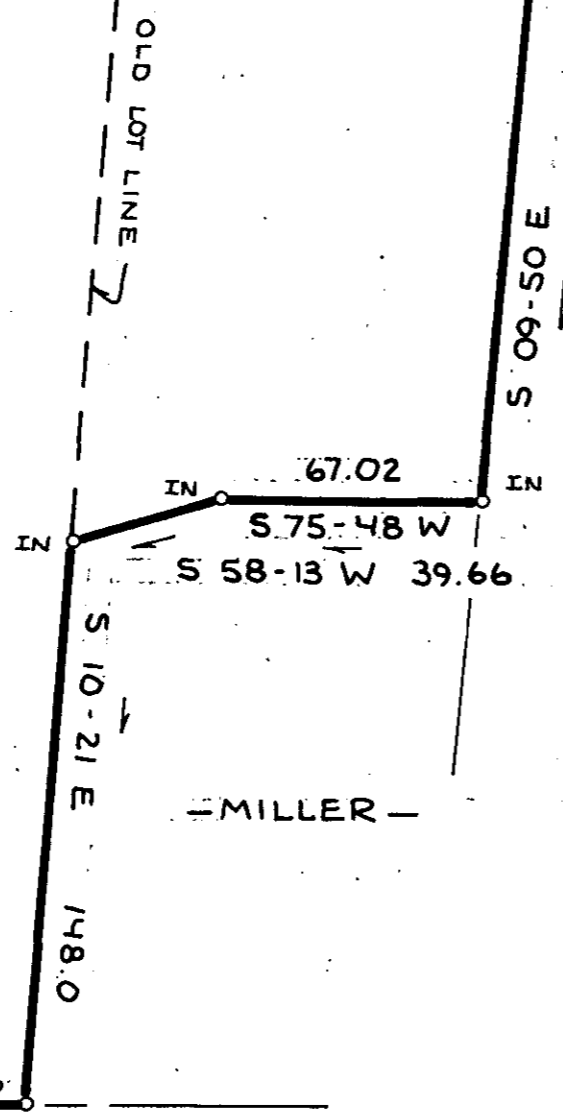

268.60

S 75-44 W 114.99

OLD U.S. HWY 29  
(W. MAIN STREET)

766.6' ± TO INTERSECTION  
OF W. MAIN ST. & U.S. 29

FILED  
GREENVILLE CO., S.C.  
SEP 3 12 01 PM '85  
DONNIE S. TANKERSLEY  
R.M.C.

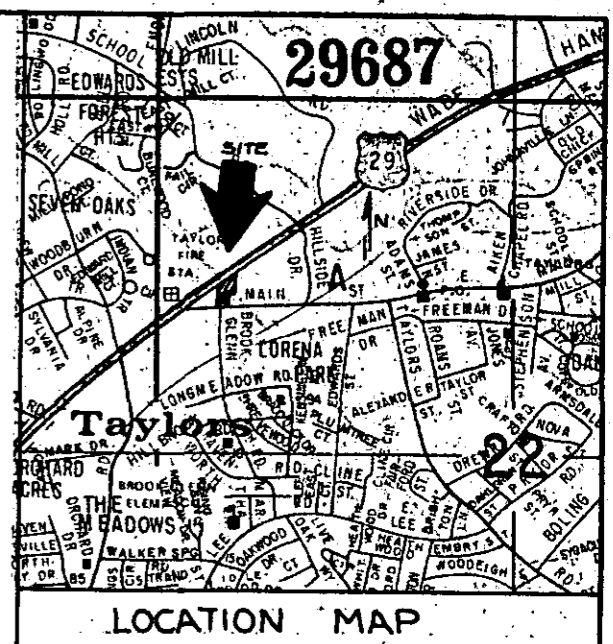

√7665

THIS PROPERTY IS NOT LOCATED IN A  
FLOOD HAZARD AREA.

11-V-47

SEP 3 1985

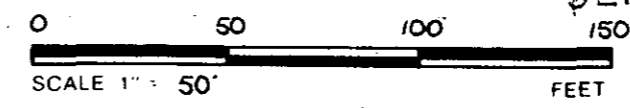

I HEREBY CERTIFY THAT THE RATIO OF PRECISION  
OF THE FIELD SURVEY IS 1:5000. AS SHOWN  
HEREON AND THAT THE AREA WAS DETERMINED BY  
DMD METHOD.

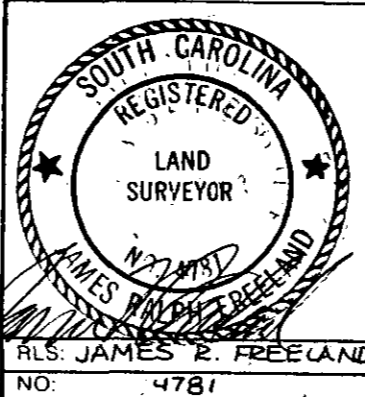

STATE OF SOUTH CAROLINA  
GREENVILLE COUNTY

FREELAND & ASSOCIATES  
Engineers • Land Surveyors  
318 WEST STONE AVENUE.  
GREENVILLE, S.C.  
(803) 271-4924

SURVEY FOR  
SHIRLEY MILLER

PLAT BOOK
DEED BOOK
TAX MAP T 3 - 2 - 22 & PT 21
PARTY CHIEF
DRAWN DRS
DATE 7/24/85
DWG. NO. 13453

THE PRINT MACHINE, INC. N41289