

Note: Improvements on this lot are not in a flood hazard area.

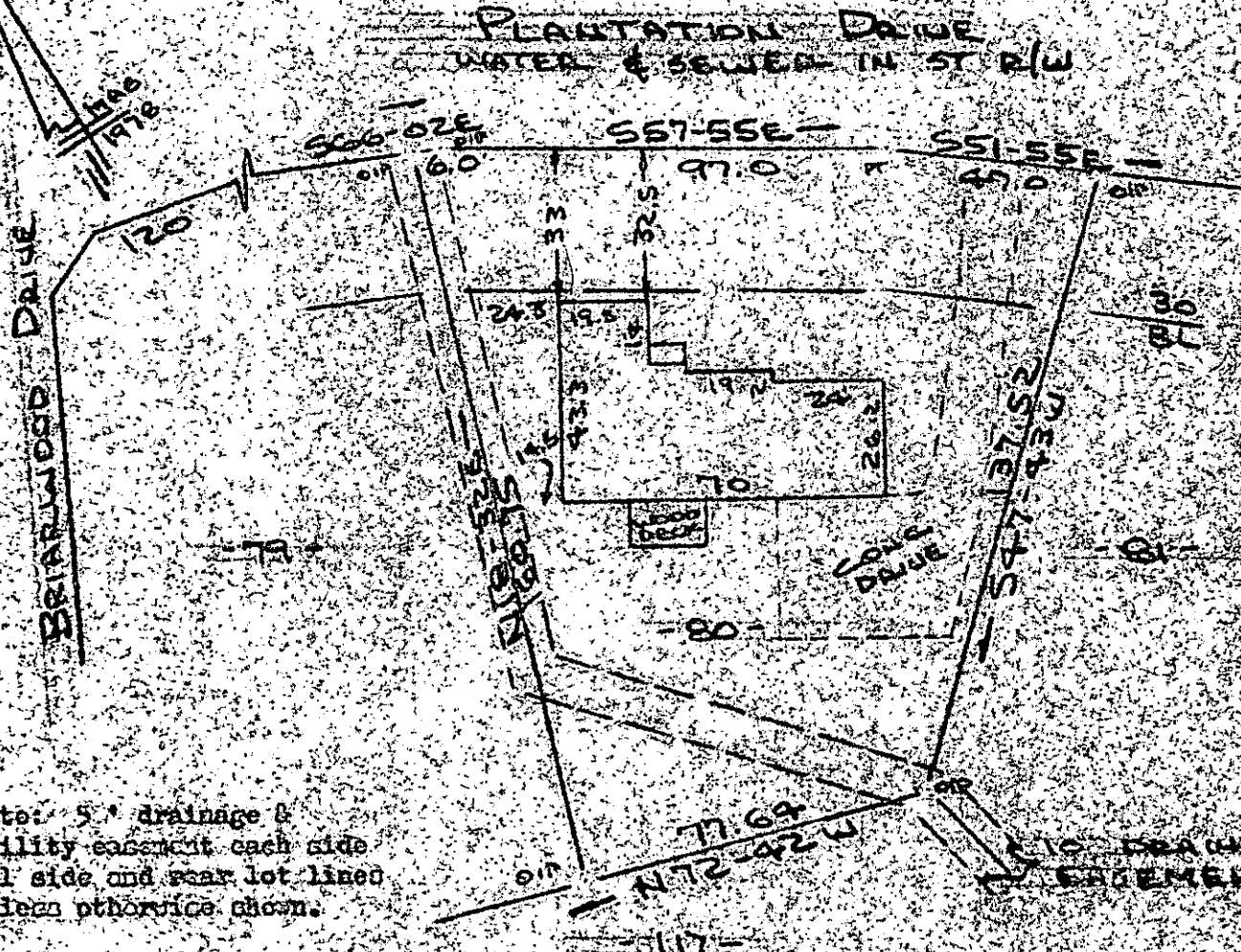

Note: 5' drainage & utility easement each side all side and rear lot lines unless otherwise shown.

FILED
WILEY CO., S.C.
AUG 30 4 39 PM '85
S. TANKERSLEY
R.M.C.

PROPERTY OF
JENNETH L CASSELL & LOU C. CASSELL

NEAR GREENWICH, S.C.
SCALE: 1" = 40'



I, the undersigned, do hereby certify that on the 27th day of August, 1985, I surveyed the property shown on this plat, being known as lot 80 on plat of HOLLY TREE PLANTATION PHASE III, SECTION NO. 1 - SHEET 10, 1 and recorded in the R.D. Office Greenville County, S. C., Plat Book # 6 - H - at Page 74; and that the property lines, walls and buildings are as shown hereon, and that the walls and buildings located on said lot do not encroach or project on adjacent street or property, and that no adjacent walls or buildings encroach or project on said premises, and no power lines cross this property except as shown hereon.

7393
11-V-45

AUG 30 1985

R. B. Bruce

R. B. Bruce, RLS # 1922

CAROLINA SURVEYING CO.
112 Mainly St.
Greenville, S.C. 29605
Recordable Plat
3,000