

THE PRINT MACHINE, INC. N53413

FILED
GREENVILLE CO., S.C.
AUG 30 4 09 PM '85
DONNIE S. TANKERSLEY
R.M.C.

KOPPERS
TAX MAP 641.1-1-2

LOIS PARKER
TAX MAP 641.1-1-3

LATHAN HIGHTOWER
TAX MAP 641.1-1-3.2

HIGHTOWER
TAX MAP 641.1-1-3.1

6.82 ACRES
OUT OF 641.1-1-3

KOPPERS
TAX MAP 641.1-1-4.14

WILLIS
TAX MAP 641.1-1-3.1

7331

✓ 11-V-42

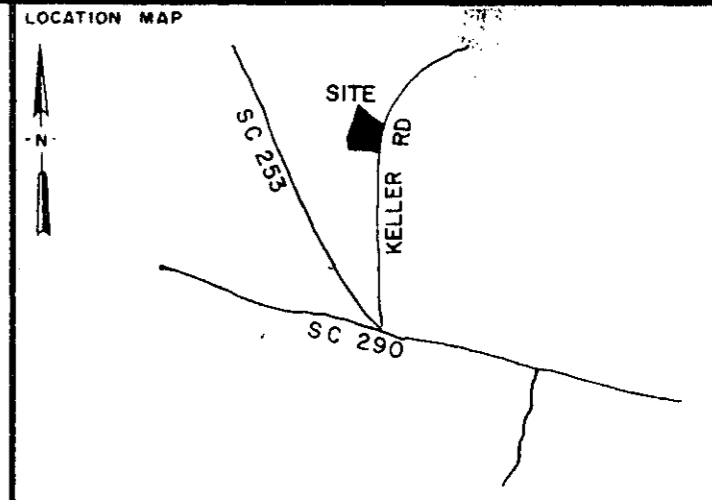
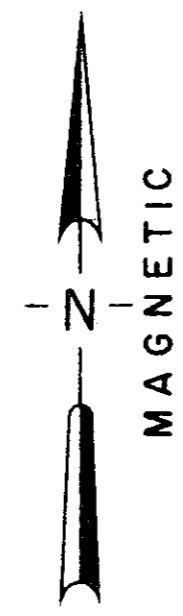
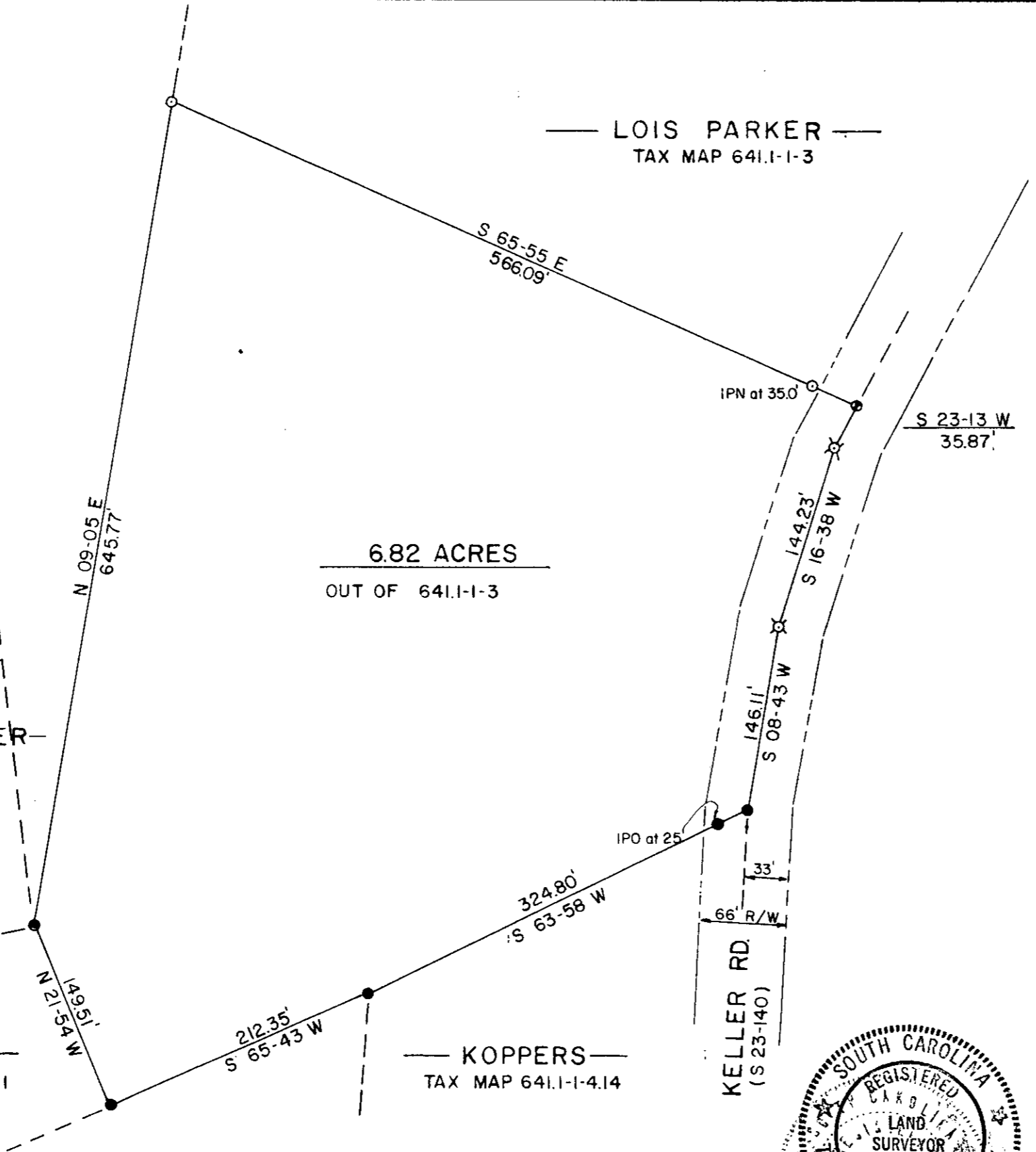

LEGEND

○	I.P. SET	⊕	STONE
●	I.P. FOUND	⊙	R.R. SPIKE
⊗	NAIL & CAP SET	⊕	NAIL & CAP FOUND

I hereby certify that the ratio of precision of the field survey is 1/5000' as shown hereon and the area was determined by the coordinate method of area calculation.

I hereby certify that the measurements as shown on this plat are correct and that there are no encroachments or projections other than shown.

This property is subject to all easements, zoning ordinances and rights of way, of record or not of record, if any.

PROPERTY OF
✓ LOIS PARKER

SURVEYED FOR
✓ LATHAN HIGHTOWER

GREENVILLE COUNTY SOUTH CAROLINA

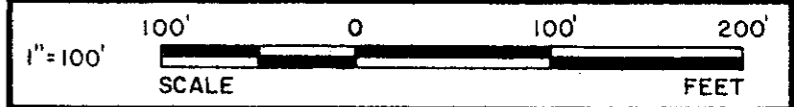

DRAWN	CHECK	DATE	JOB NO.
TDL	TDL	MAR. 18, 1985	1697

LINDSEY & ASSOCIATES
HWY. 253 RT. 1, TAYLORS S.C. 29687
CTC LAND & HYDROGRAPHIC SURVEYORS

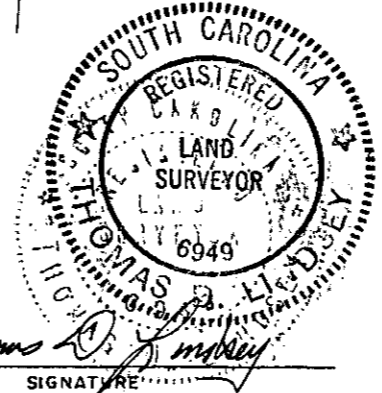

Thomas D. Lindsey
SIGNATURE

MAR 18, 1985
DATE

MICROFILMED