

MICROFILMED

FILED
GREENVILLE CO., S.C.
AUG 30 2 49 PM '85
DONNIE S. TANKERSLEY
R.M.C.

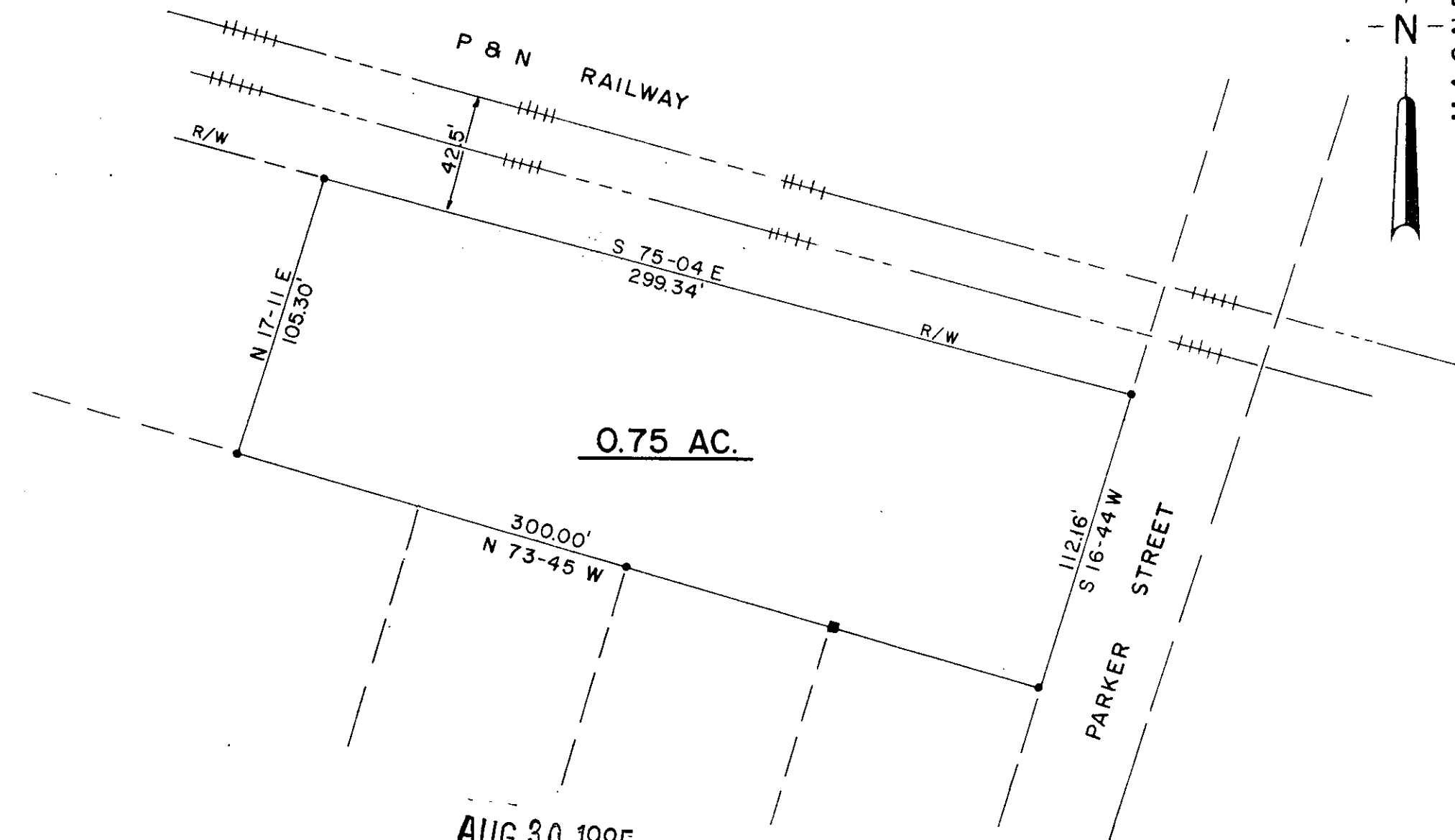
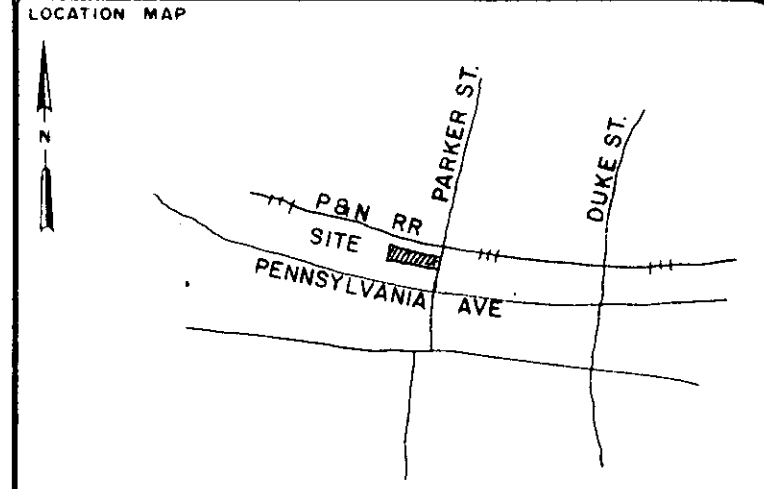
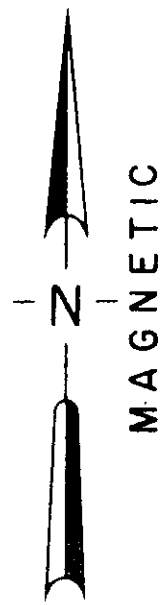

LEGEND

○	I.P. SET	◇	STONE
●	I.P. FOUND	⊙	RR. SPIKE
⊕	NAIL & CAP SET	⊛	NAIL & CAP FOUND

I hereby certify that the ratio of precision of the field survey is 1/5,000 as shown hereon and the area was determined by the coordinate method of area calculation

I hereby certify that the measurements as shown on this plat are correct and that there are no encroachments or projections other than shown.

This property is subject to all easements, zoning ordinances and rights of way, of record or not of record, if any.

REFERENCES:
DEED 1073-831
PLATS 81-53
Y-138 & 139
E-234
TAX MAP 68-24-2

PROPERTY OF
LARRY L. & BARBARA B. LONG
SURVEYED FOR
EL-BETHEL BAPTIST CHURCH

GREENVILLE COUNTY SOUTH CAROLINA
1"=50'
50 0 50 100
SCALE FEET

DRAWN	CHECK	DATE	JOB NO.
TDL	TDL	AUG. 28, 1985	1826

LINDSEY & ASSOCIATES
HWY. 253 RT. 1, TAYLORS S.C. 29687
LAND & HYDROGRAPHIC SURVEYORS

7386
71V-40

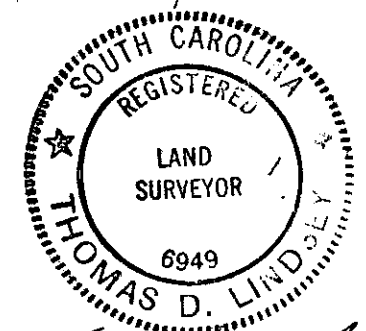

Thomas D. Lindsey
SIGNATURE
8/28/85
DATE

THE PRINT MACHINE, INC. N53410