

To The Best Of My Knowledge This Structure
Is Not In An Established Flood Zone.

FILED
GREENVILLE CO., S.C.
AUG 30 11 18 AM '85
DONNIE S. TANKERSLEY
R.M.C.

FILED
GREENVILLE CO., S.C.
AUG 30 11 18 AM '85
DONNIE S. TANKERSLEY
R.M.C.

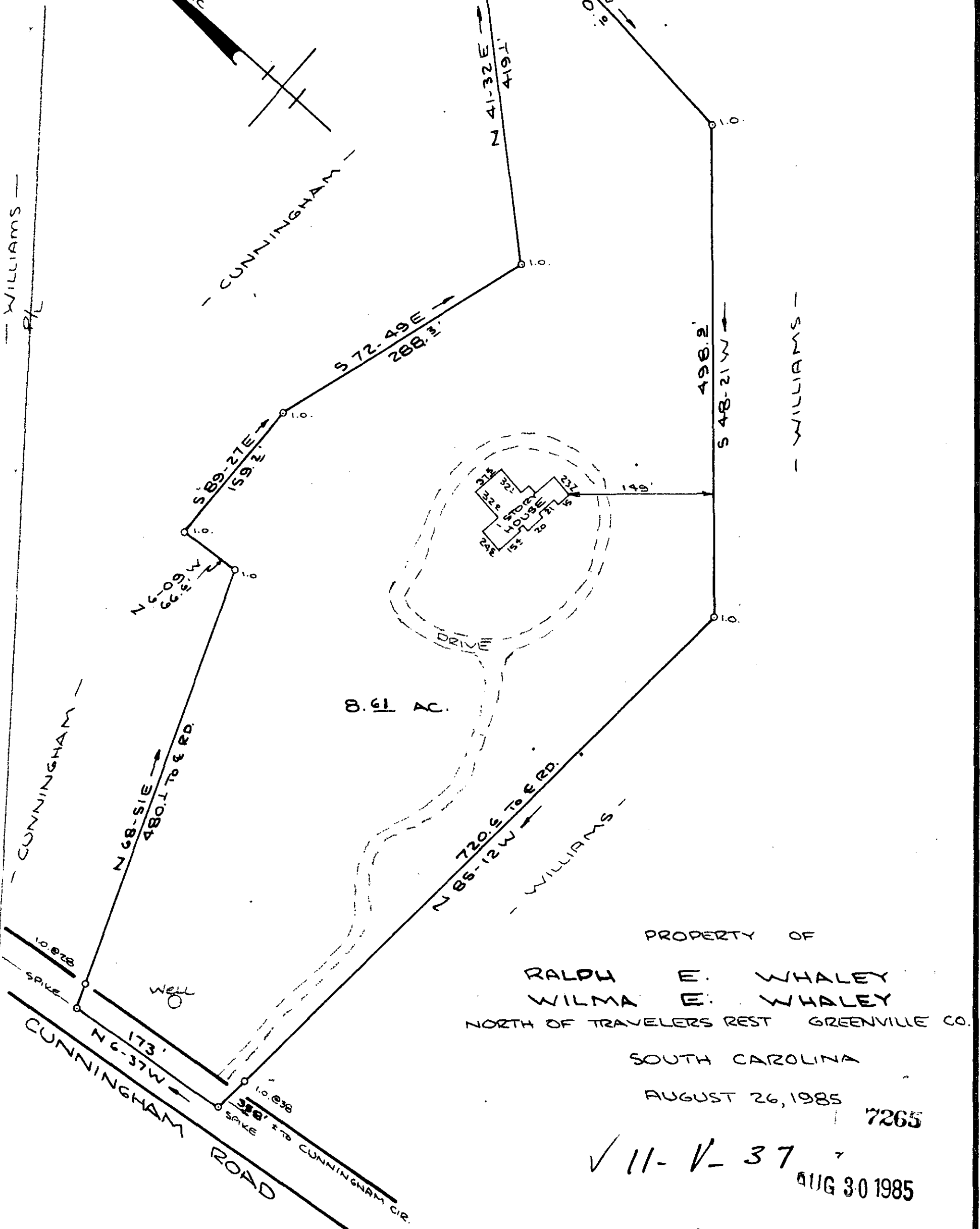
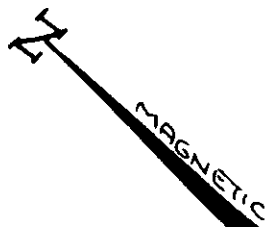

PROPERTY OF
RALPH E. WHALEY
WILMA E. WHALEY
NORTH OF TRAVELERS REST GREENVILLE CO.

SOUTH CAROLINA

AUGUST 26, 1985

7265

✓ 11-V-37
AUG 30 1985

SCALE: 1" = 100'



WRW

W. R. WILLIAMS, JR.
ENGINEER / SURVEYOR
P. E. & L. S. No. 3979
15 S. MAIN STREET
TRAVELERS REST, S. C.
29690

505.6-1-23.1

"I hereby certify that the ratio of precision of the
field survey is 1/5000 as shown hereon and the area
was determined by D.M.D. method of area calculation."

W. R. Williams, Jr.

P. E. & L. S. No. 3979
5.0000