

MICROFILMED

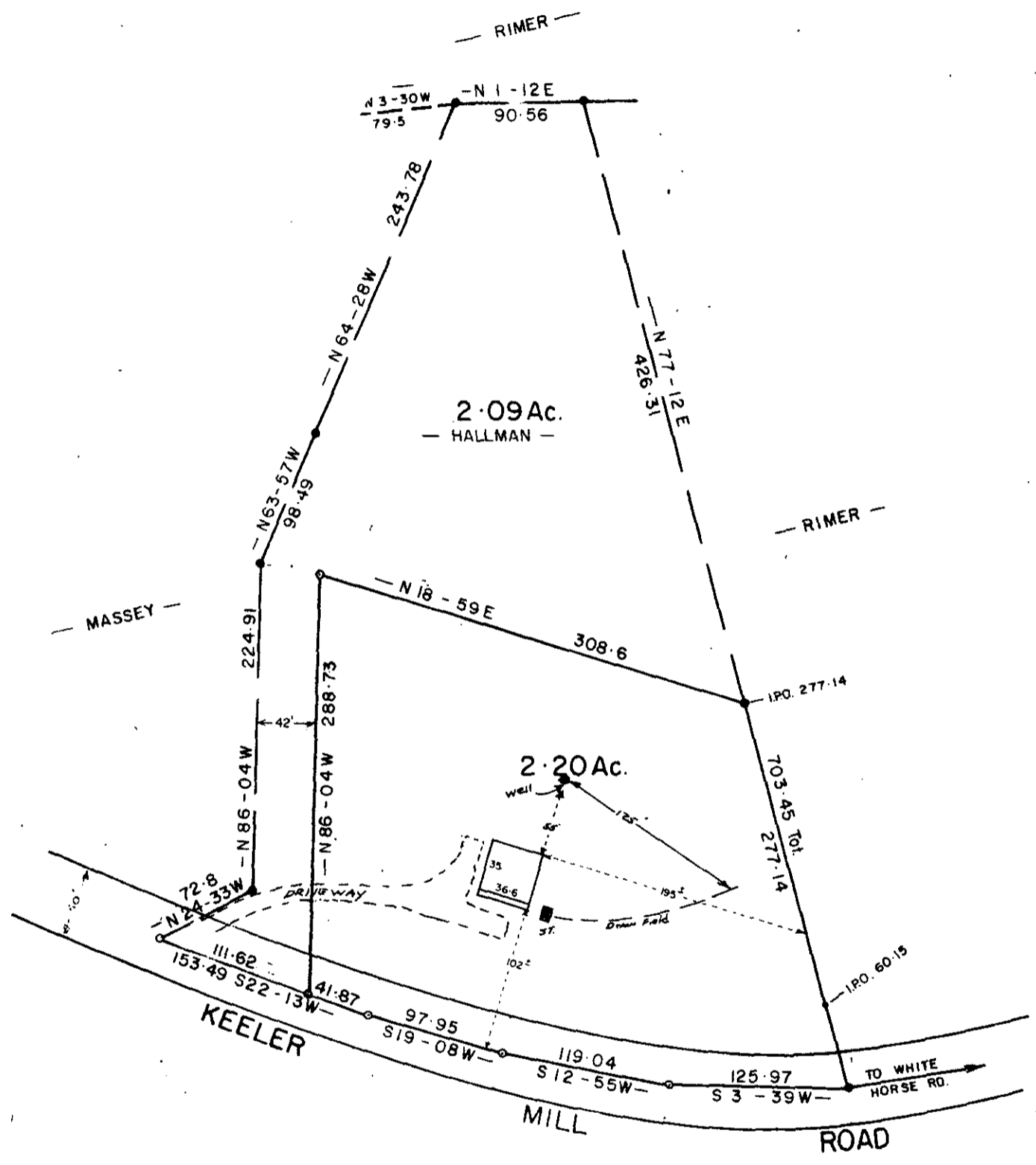
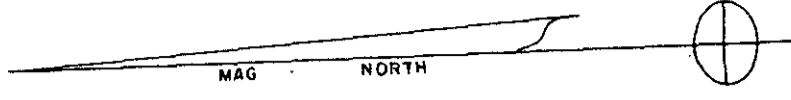
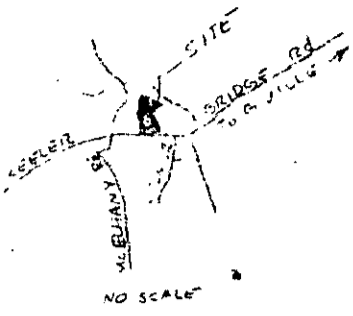

FILED
GREENVILLE CO., S.C.
AUG 29 11 23 AM '85
DONNIE S. TANKERSLEY
R.M.C.

NOTE : THIS LOT DOES NOT LIE IN A FLOOD PLANE.

THIS PLAT IS NOT A SUBDIVISION
AS DEFINED BY THE GREENVILLE
COUNTY SUBDIVISION REGULATIONS.
8/29/1985 *John H. Ollinger Jr.*
Chairman, Secretary, or Director of
Planning.
Greenville County Planning Commission

PROPERTY OF
JULI M. McLANE
GREENVILLE, COUNTY, S.

JULY -30 - 1985

AUG 29 1985

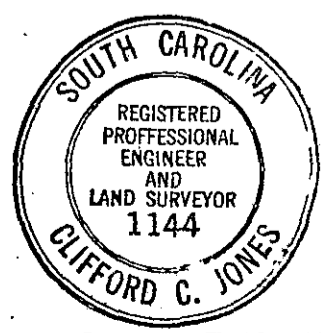

AUG 29 1985

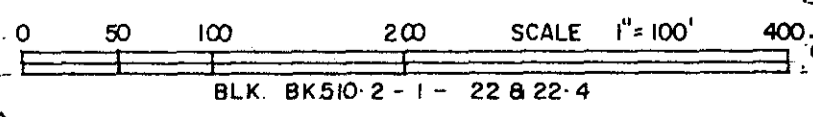
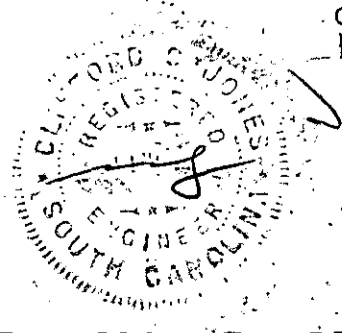

7097 11-V-31