

FILED  
GREENVILLE CO., S.C.  
AUG 28 3 13 PM '85  
DONNIE S. TANKERSLEY  
R.M.C.

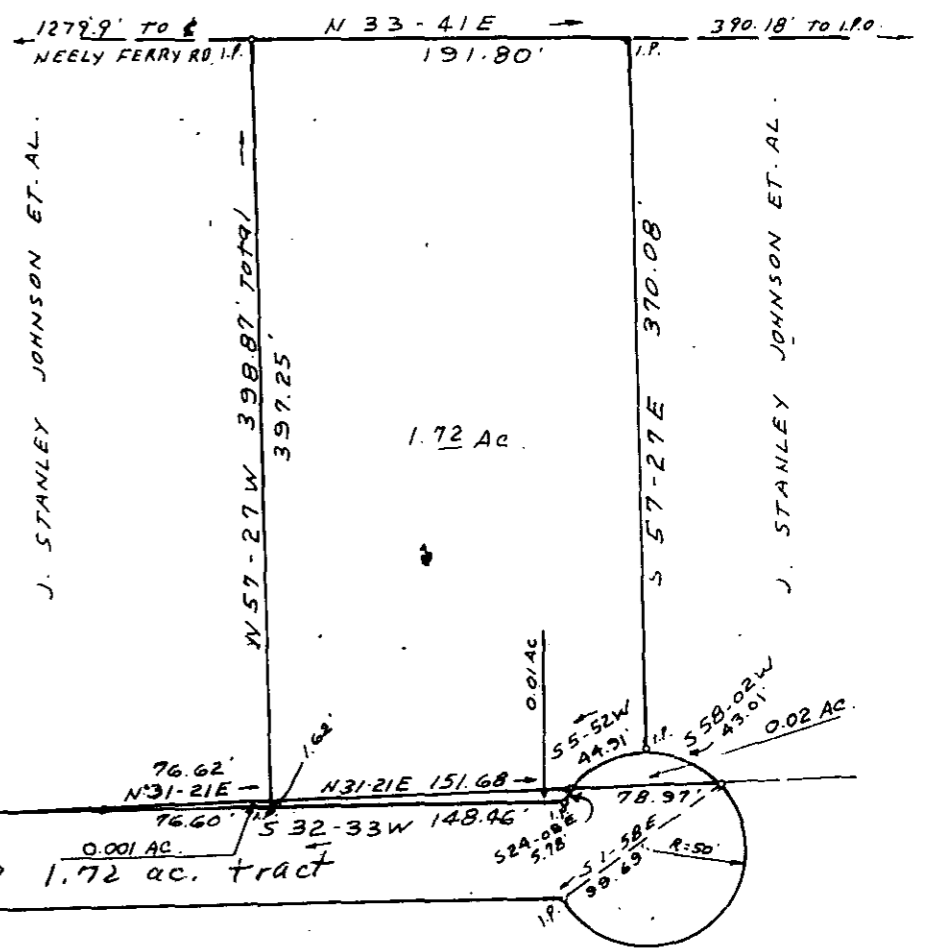

SURVEY FOR  
HOWARD R. BARE JR.  
DEBRA BARE  
NEAR SIMPSONVILLE - GREENVILLE CO. S.C.  
SCALE 1" = 100'  
AUG. 1, 1985

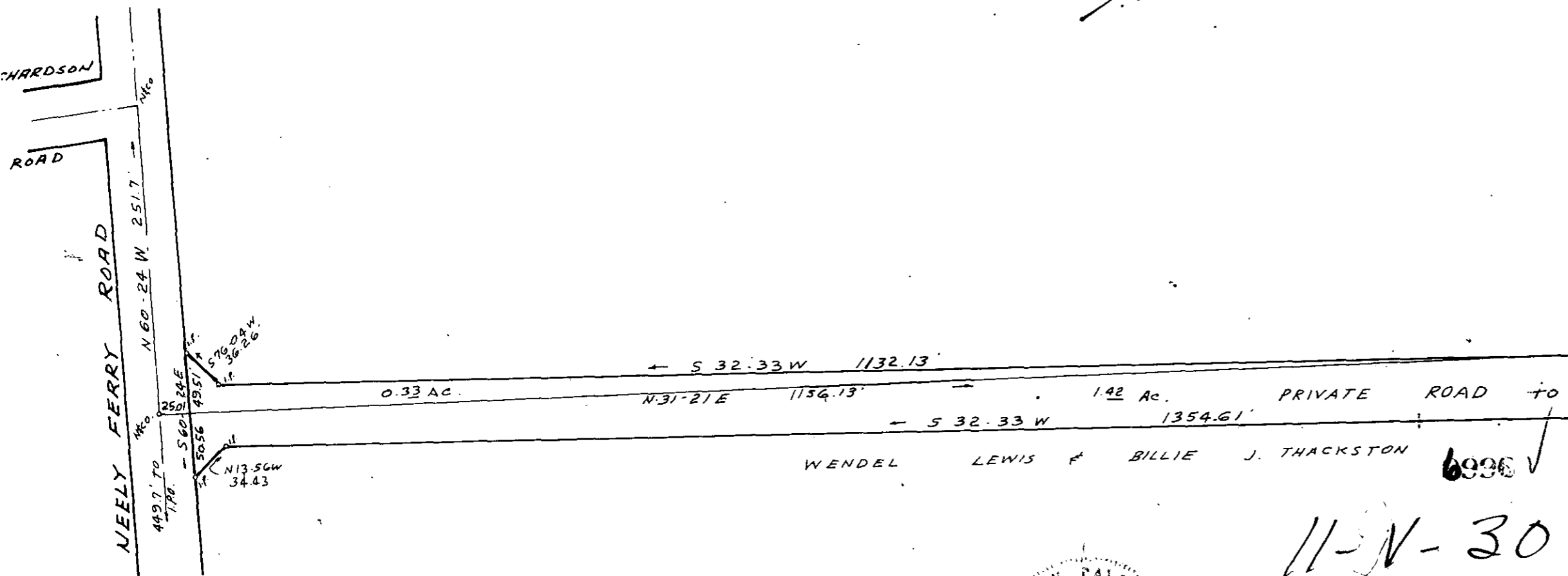
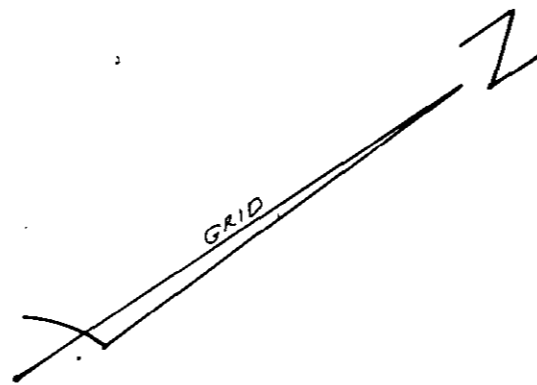
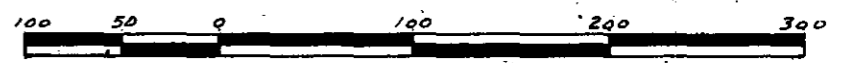

I CERTIFY THAT THE RATIO OF PRECISION OF THE FIELD SURVEY IS 1/110,000 AND THE AREA WAS COMPUTED BY D.M.D. METHOD

**SUMMARY APPROVAL**

This plat meets the minimum requirements of the Greenville County Subdivision Regulations. Approval for recording is hereby granted.

8/26/85  
Date  
*John H. Owens*  
Director, Greenville County  
Planning Commission

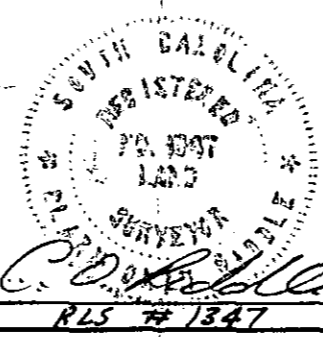

AUG 28 1985

C.O. RIDDLE SURVEYING CO. Greenville S.C.

MICROFILMED

31801