

FILED
GREENVILLE CO., S.C.
AUG 22 11 34 AM '85
DORRIS S. TANKERSLEY
R.M.C.

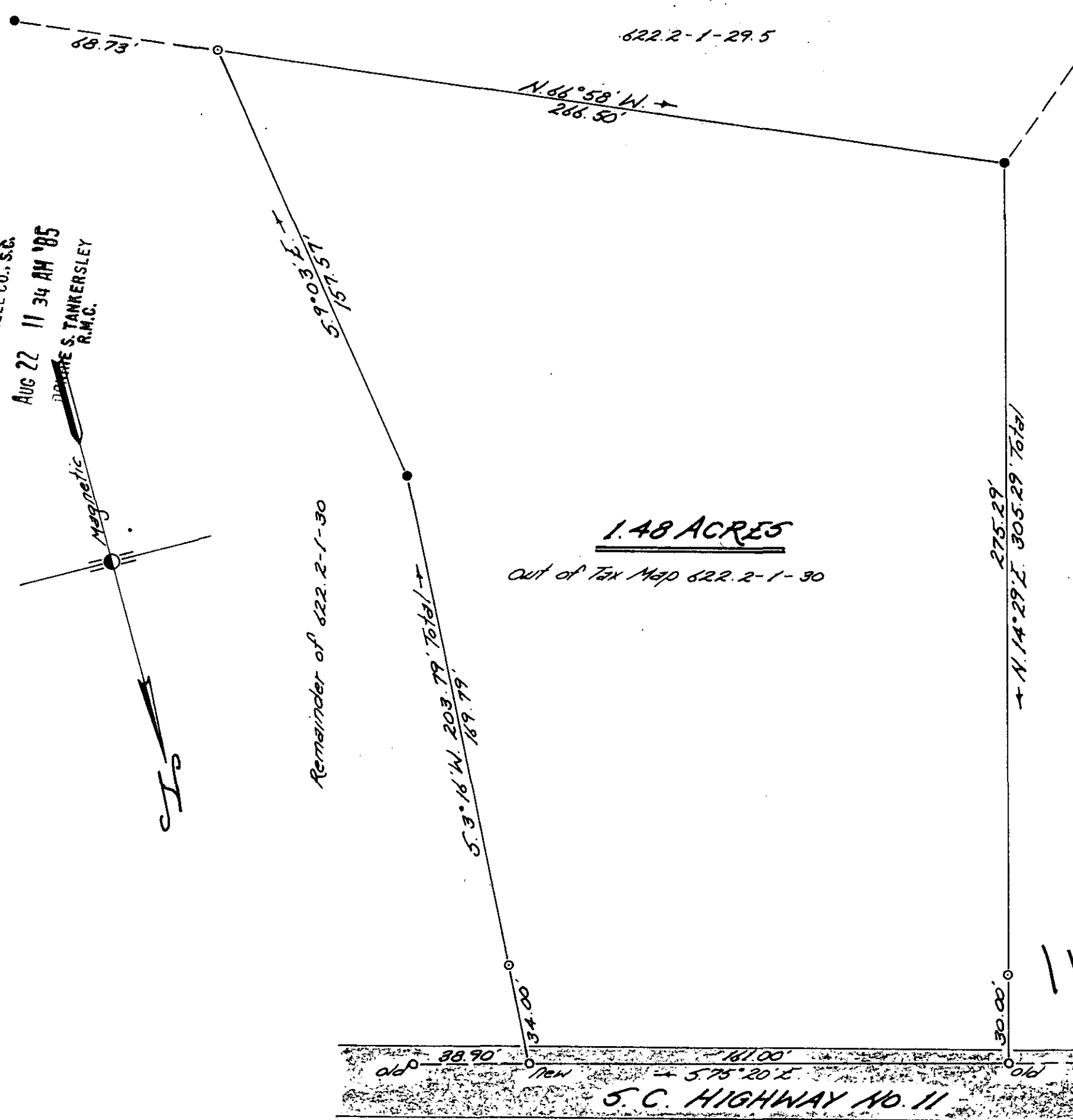

1.48 ACRES

Out of Tax Map 622.2-1-30

Remainder of 622.2-1-30

AUG 22 1985

6257

11-V-7

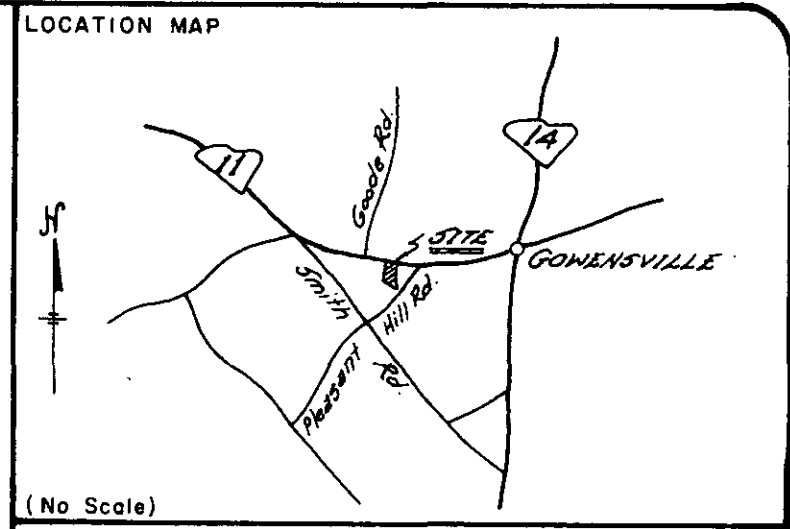

- (No Scale)
- IRON PIN, NEW
 - IRON PIN, OLD
 - △ NAIL & CAP
 - ◡ STONE, OLD
 - R.R. SPIKE
 - MONUMENT

I hereby certify that the ratio of precision of the unadjusted field survey is 1/8000 as shown hereon and the area was determined by the coordinate method of calculation; monuments are as noted hereon.

I hereby certify the measurements as shown are correct and that there exists no obvious encroachments or projections, except as shown.

This property is subject to all easements, zoning ordinances, and/or rights of way, of record or not of record.

PLAT REF. Vol. II-C Page 34.

2212
R.L.S. NO. DATE 7/25/85 SIGNATURE [Signature]

PROPERTY OF
FRANK HAWKINS
SURVEYED FOR
W. C. & HATTIE E. ROSS
GREENVILLE COUNTY SOUTH CAROLINA

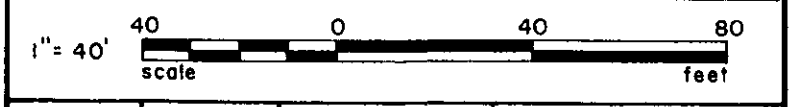

DRAWN T.L.M.	FIELD T.L.M.	DATE 7/25/85	JOB NO. 850723
-----------------	-----------------	-----------------	-------------------

Tri-State Surveyors
109 Few Street
Greer, South Carolina 5.0000

MICROFILMED