

PELHAM OAKS TOWNEHOMES

COMMON AREA

PELHAM OAKS TOWNEHOMES
COMMON AREA

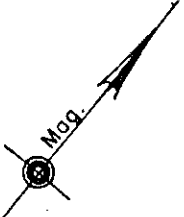
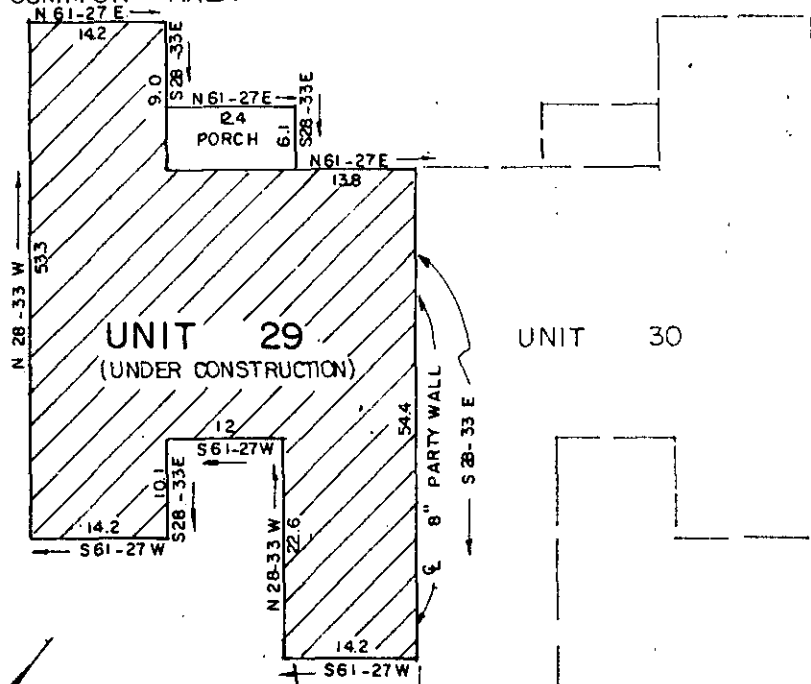

FILED
GREENVILLE CO., S.C.
AUG 21 2 43 PM '85
DONNIE S. TANKERSLEY
R.M.C.

PROPERTY OF

THE SMITH COMPANIES

A SOUTH CAROLINA GENERAL PARTNERSHIP

GREENVILLE COUNTY, S.C.

Scale 1" = 20' August, 1985

AUG 21 1985

This is to certify that on the 15th day of August, 1985, we surveyed the property shown on this plat being known as Unit 29 on plat of Pelham Oaks Townhomes, recorded in plat book 11-P, pages 78 & 79, Office of R.M.C., Greenville County, S.C.; and that the walls and buildings are as shown hereon; that the building located on said premises does not encroach or project on adjacent streets; and that no adjacent buildings or walls encroach or project on said premises except as shown hereon; and from information from Greenville County, this structure is not located in a designated flood area.

6131 ✓

11-U-95

R. W. Dalton
DALTON & NEVES CO., INC. ENGINEERS

0000 -----3 AU21-85.....094

3.0000