

PELHAM OAKS TOWNHOMES
COMMON AREA

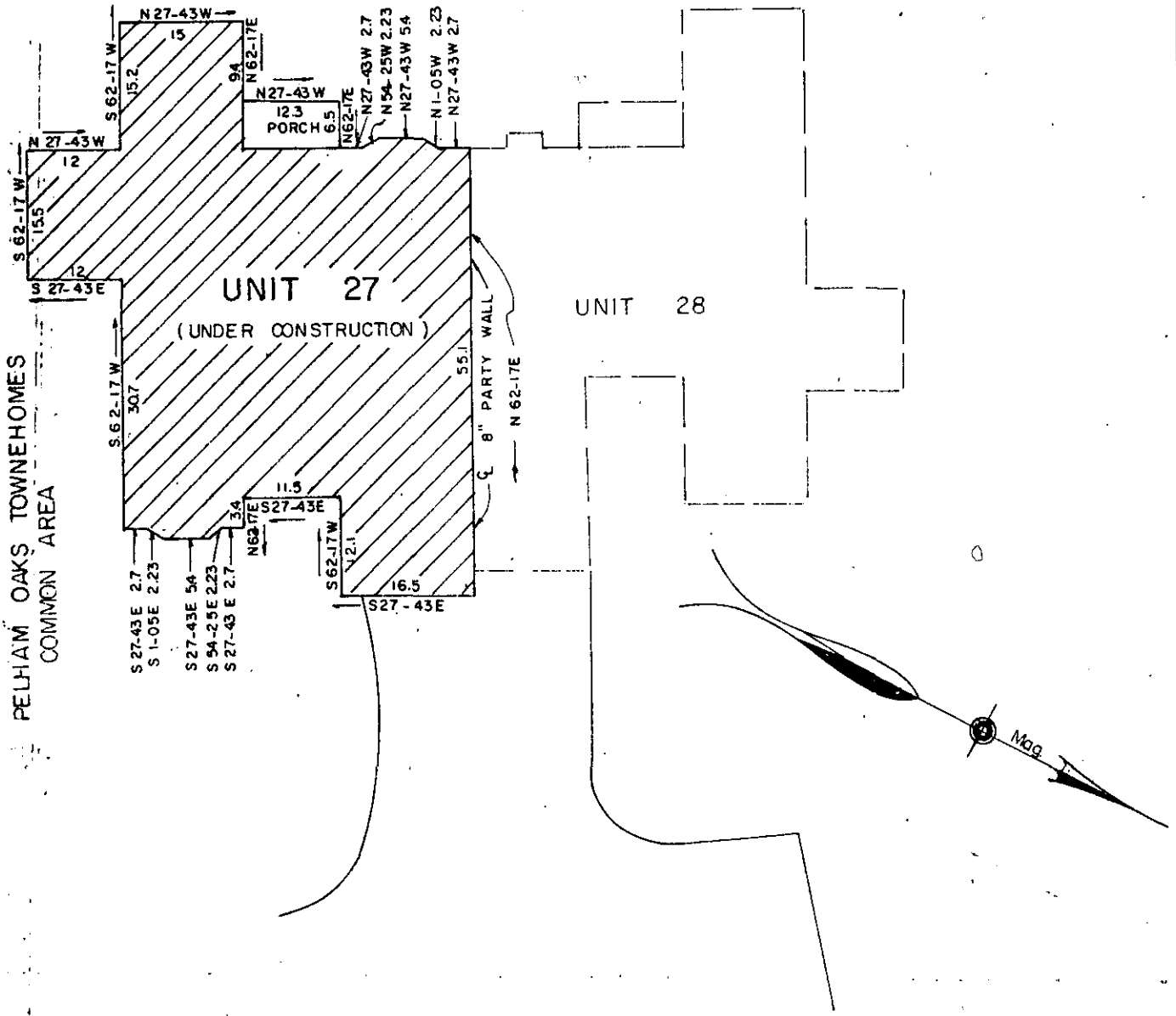

PELHAM OAKS TOWNHOMES
COMMON AREA

PROPERTY OF

THE SMITH COMPANIES

A SOUTH CAROLINA GENERAL PARTNERSHIP

GREENVILLE COUNTY, S.C.

Scale 1" = 20' August, 1985

This is to certify that on the 15th day of August, 1985, we surveyed the property shown on this plat being known as Unit 27 on plat of Pelham Oaks Townhomes, recorded in plat 11-P, page s 78 & 79, Office of R.M.C., Greenville County, S.C.; and that the walls and buildings are as shown hereon; that the building located on said premises does not encroach or project on adjacent streets; and that no adjacent buildings or walls encroach or project on said premises except as shown hereon; and from information from Greenville County, this structure is not located in a designated flood area.

FILED
GREENVILLE CO., S.C.

AUG 21 2 41 PM '85
DONNIE S. TANKERSLEY
R.M.C.

DALTON & NEVES CO., INC.: ENGINEERS

11-a-94

6131

GCTO -----3 AUG 21 85 002