

MICROFILMED

FILED
GREENVILLE CO., S.C.

AUG 19 4 45 PM '85

JOHNNIE S. TANKERSLEY
R.M.C.

SUMNER DRIVE
WATER & SEWER IN ST 214

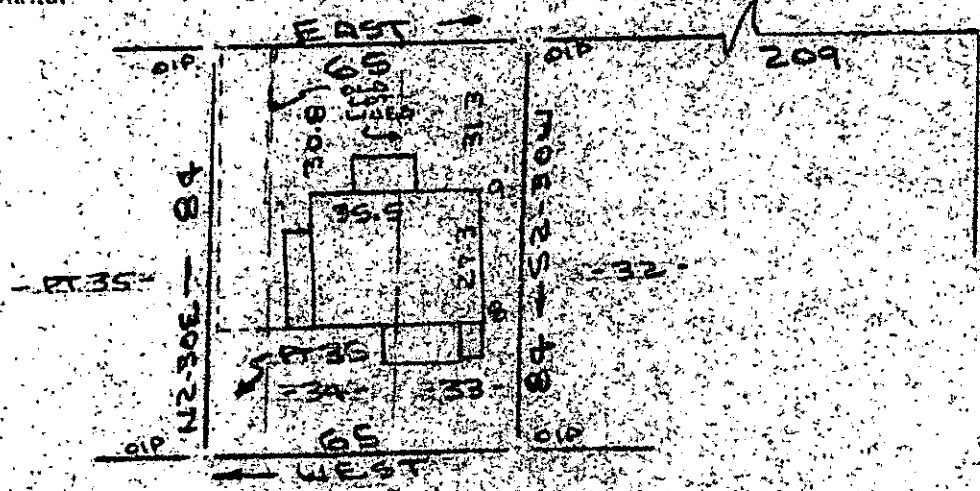

COOL STREET
WATER & SEWER IN ST 214

Note: Improvements on this lot are not in a flood hazard area.

PROPERTY OF
JIMMY TATE
GREENVILLE, S.C.
SCALE: 1" = 40' 7 AUG 1985



This is to certify that on the 7th day of August, 1985, I surveyed the property shown on this plat, being known as lots 33, 34 and part of lot 35 on plat of PROPERTY OF D. E. NELSON and recorded in the REC Office Greenville County, S. C., in Plat Book "101" at Page 91; and that the property lines, walls and buildings are as shown hereon, and that the walls and buildings located on said lot do not encroach or project on adjacent street or property, and that no adjacent walls or buildings encroach or project on said premises, and no power lines cross this property except as shown hereon.

11-4-83 5845 ✓
R. B. Bruce, RLS # 1952

CAROLINA SURVEYING CO.
112 Manly St.
Greenville, S.C.
AUG 19 1985

Recordable Plat