

EASTVIEW HTS. SUB. DIV.

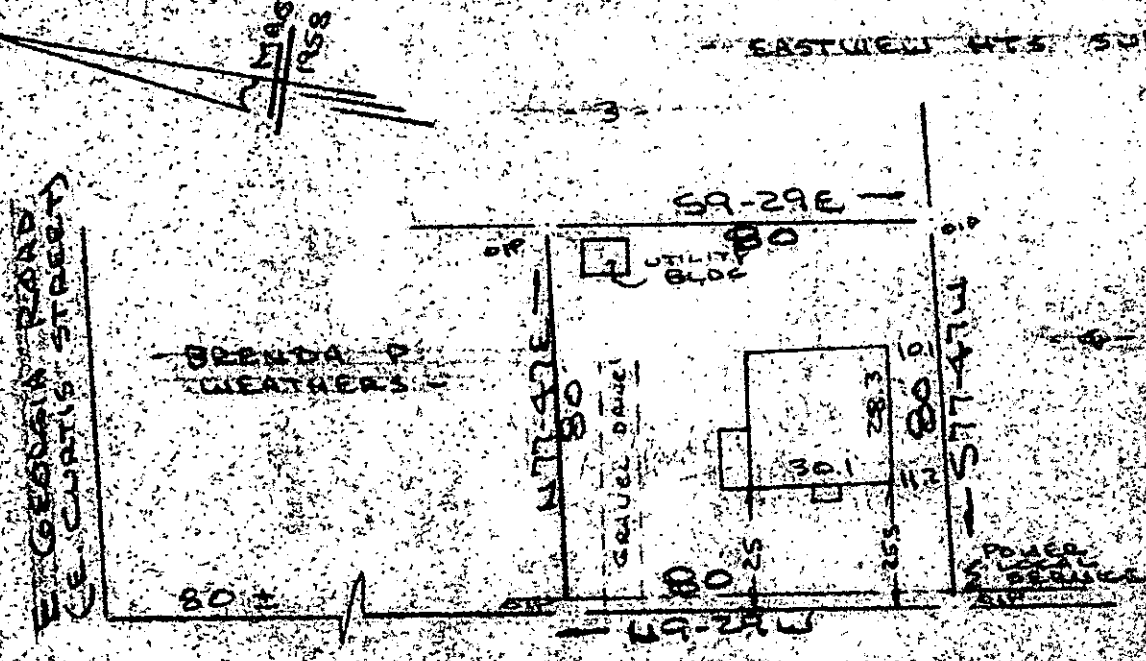

Note:  
Improvements on this lot are not in a flood hazard area.

EASTVIEW DRIVE  
(HIGHLAND AVENUE)  
GATED & SEWER IN ST. DIV.

PROPERTY OF  
**LILLIAN M. HILLYARD**  
GREENVILLE COUNTY, SIMPSONVILLE, S.C.  
SCALE 1"=40' 29 JUNE 1985

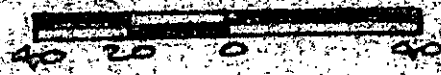

This is to certify that on the 29th day of June, 1985, I surveyed the property shown on this plat, being known as PROPERTY OF LILLIAN M. HILLYARD and recorded in the RMC Office Greenville County, S. C., in Plat Book \_\_\_\_\_ at Page \_\_\_\_\_ and that the property lines, walls and buildings are as shown hereon, and that the walls and buildings located on said lot do not encroach or project on adjacent street or property, and that no adjacent walls or buildings encroach or project on said premises, and no power lines cross this property except as shown hereon.

FILED  
GREENVILLE CO.  
AUG 19 12 11 PM  
DONNIE S. TANKER  
R.M.C.

116-80

5750 ✓

*R. B. Bruce*

R. B. Bruce, RLS # 1952

CAROLINA SURVEYING CO.  
112 Manly St.  
Greenville, S. C.

Recordable Plat