

FILED  
GREENVILLE CO., S.C.

AUG 16 11 06 AM '85

DONNIE S. TANKERSLEY  
R.M.C. 9/10

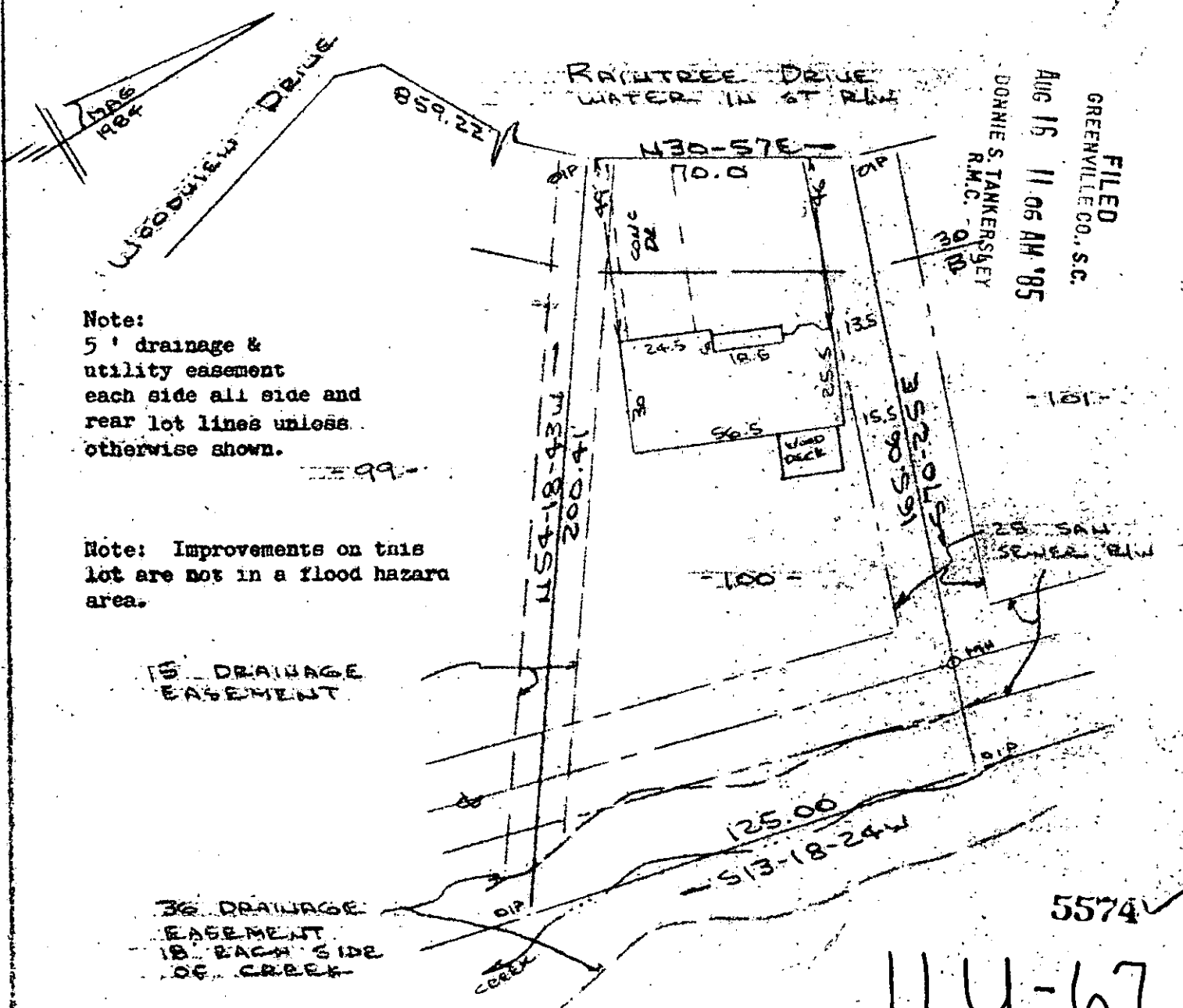

Note:  
5' drainage &  
utility easement  
each side all side and  
rear lot lines unless  
otherwise shown.

Note: Improvements on this  
lot are not in a flood hazard  
area.

15' DRAINAGE  
EASEMENT

36' DRAINAGE  
EASEMENT  
18' EACH SIDE  
OF CREEK

5574

114-67

PROPERTY OF  
MARK EUGENE LOPEZ AUG 16 1985

NEAR GREENVILLE, S.C.

SCALE: 1"=40' 13 AUG 1985

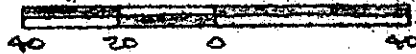

This is to certify that on the 13th day of Aug., 1985, I surveyed the property shown on this plat, being known as lot 100 on plat of NORTHWOOD SECTION 4 and recorded in the RMC Office Greenville County, S. C., in Plat Book "10" at Page 51; and that the property lines, walls and buildings are as shown hereon, and that the walls and buildings located on said lot do not encroach or project on adjacent street or property, and that no adjacent walls or buildings encroach or project on said premises, and no power lines cross this property except as shown hereon.

CAROLINA SURVEYING CO.  
112 Manly St. AU 16 85  
Greenville, S. C. H. B. Bruce, RLS # 2952

R. B. Bruce  
1985  
SUNNY  
PHILIP

Recordable Plat