

KIMBRELL ROAD

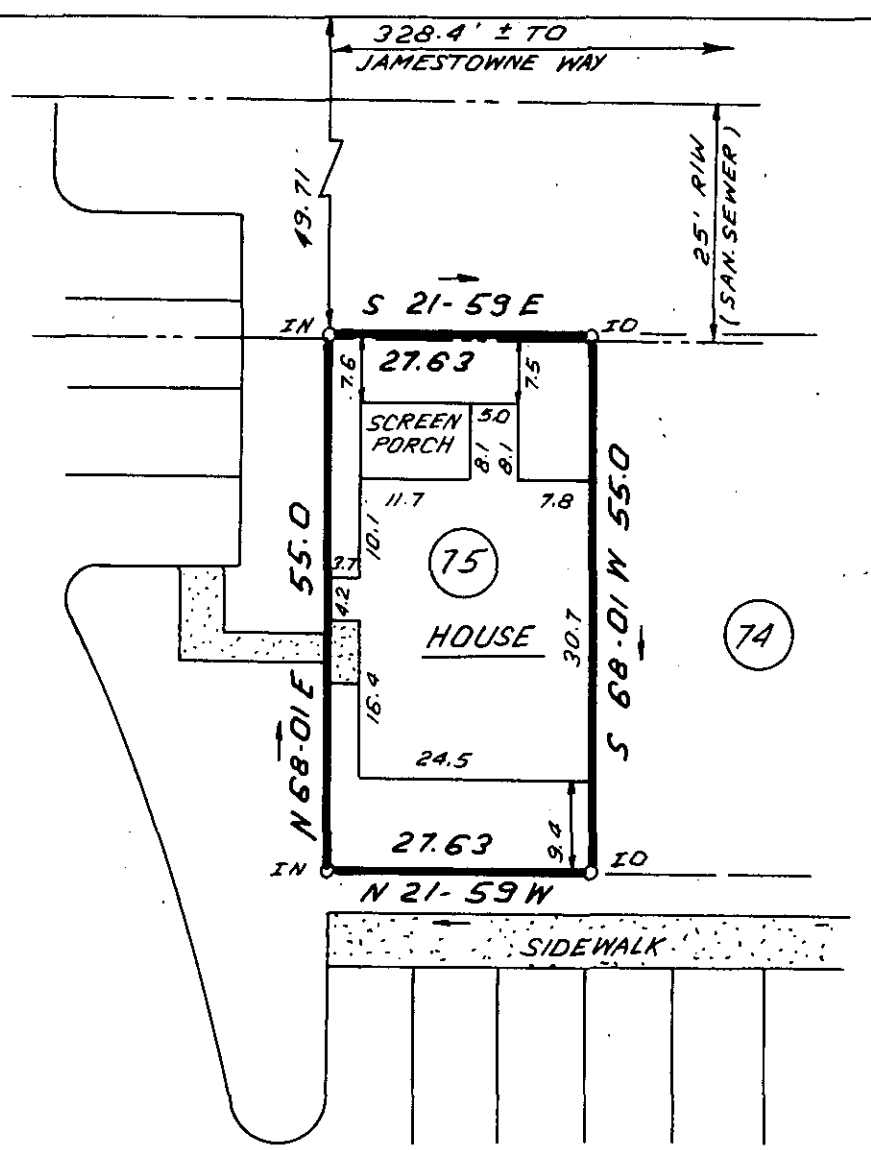

FILED
 GREENVILLE CO., S.C.
 AUG 15 3 13 PM '85
 DONNIE S. TANKERSLEY
 R.M.C.

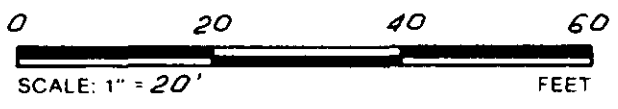

11-4-63

THIS IS TO CERTIFY THAT THE PROPERTY SHOWN ON THIS PLAT WAS SURVEYED UNDER MY DIRECT SUPERVISION. PROPERTY LINES AND IMPROVEMENTS SHOWN ARE LOCATED CORRECTLY AND THAT NO VISIBLE ENCROACHMENTS EXIST UNLESS OTHERWISE SHOWN. THIS PROPERTY IS NOT LOCATED IN A DESIGNATED FLOOD HAZARD AREA

**STATE OF SOUTH CAROLINA
 GREENVILLE COUNTY**

FREELAND & ASSOCIATES
 Engineers • Land Surveyors
 318 WEST STONE AVENUE.
 GREENVILLE, S.C.
 (803) 271-4924

JAMESTOWNE II
LOT 75
PROPERTY OF
JAMIE B. HORNSBY

PLAT BOOK	9 W - 33
DEED BOOK	1114 - 666
TAX MAP	538.20-1-14
PARTY CHIEF	J.C.C.
DRAWN	I.R.
DATE	8 - 13 - 85
DWG NO.	13563

NO: 4781