

01P

01P

S62-32E
130.0

N20-58E
216.5

242.1
S20-58W

SEPTIC TANK ON LOT

4' CHAIN LINK FENCE

Note: Improvements on this lot are not in a flood hazard area.

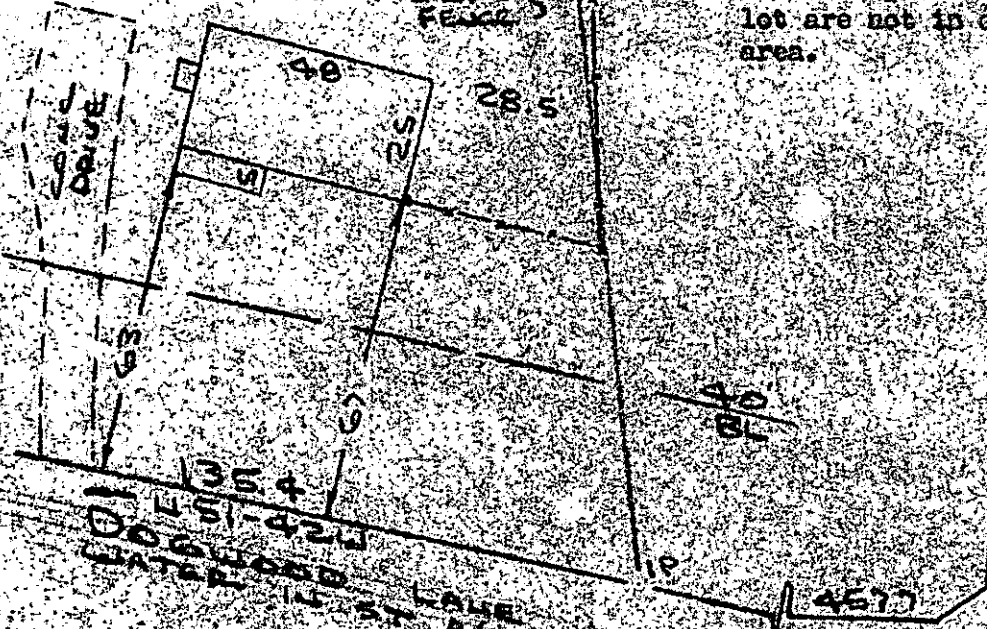

FILED
GREENVILLE CO., S.C.

AUG 8 11 10 AM '85

JUDITH S. TANKERSLEY, R.M.C.

1985-424
1985-424

PROPERTY OF

ELAINE NOTTING COLEMAN
NEAR GREENVILLE, S.C.
SCALE 1"=40' 6 AUG 1985



This is to certify that on the 6th day of August, 1985, I surveyed the property shown on this plat, being known as lot 24 on plat of BENEZER HEIGHTS and recorded in the RMC Office Greenville County, S. C., in Plat Book "4 - 3" at Page 1; and that the property lines, walls and buildings are as shown herein, and that the walls and buildings located on said lot do not encroach or project on adjacent street or property, and that no adjacent walls or buildings encroach or project on said premises, and no power lines cross this property except as shown herein.

11-4-44

AUG 8 1985

R. B. Brubaker

CAROLINA SURVEYING CO.
112 Mainly St.
Greenville, S. C.

Recordable Plat