

WEST HILLCREST DRIVE
CENTER & SEWER IN ST 12W

FILED
GREENVILLE CO., S.C.
AUG 6 2 44 PM '85
DONNIE S. TANKERSLEY
R.M.C.

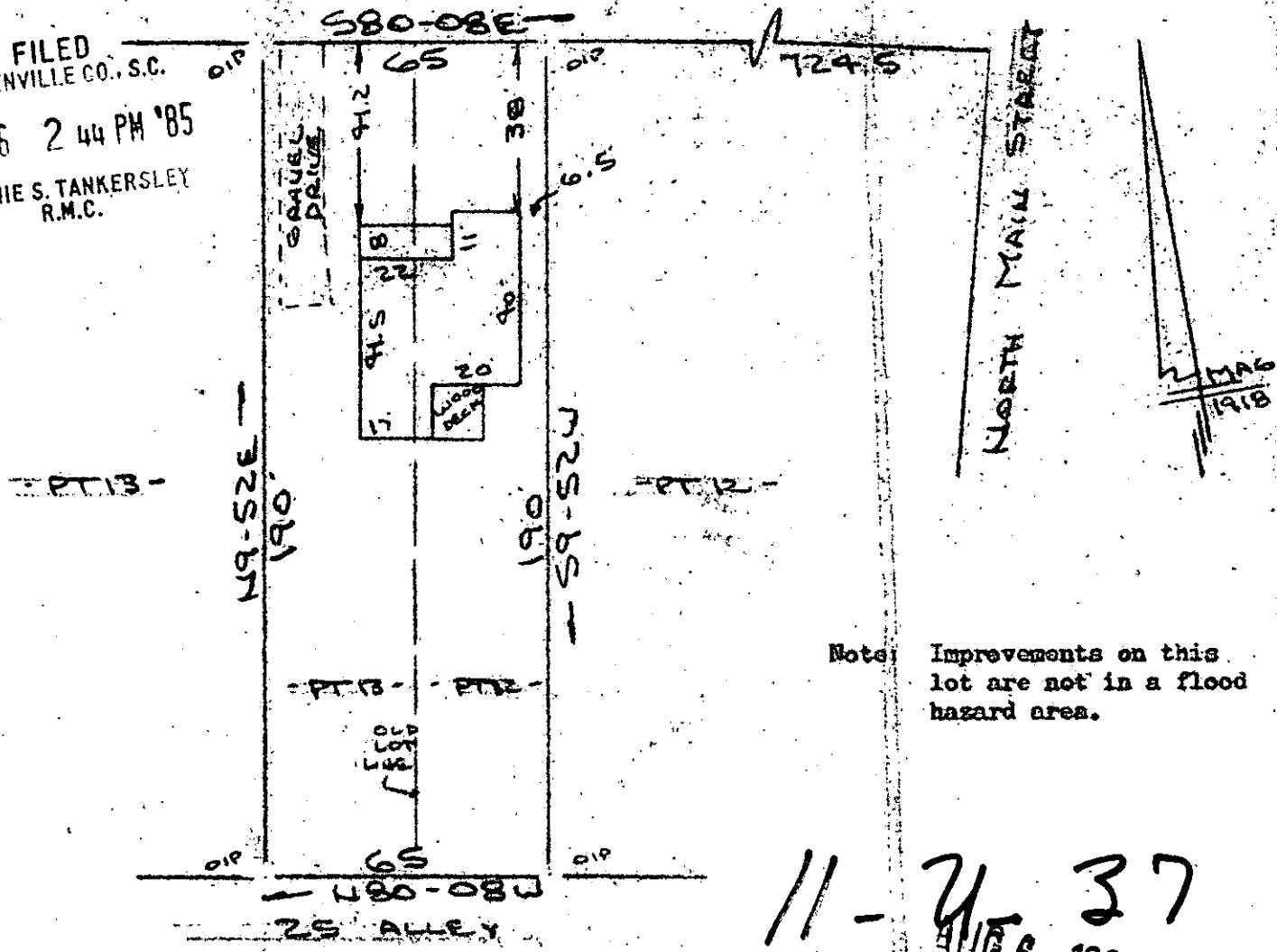

Note: Improvements on this lot are not in a flood hazard area.

11-2637
AUG 6 1985

PROPERTY OF
M. ALLEN CLARK & CONI J. ARNOLD
GREENVILLE, S.C.
SCALE: 1"=40' 1 AUG 1985



This is to certify that on the 1st day of August, 1985, I surveyed the property shown on this plat, being known as part of lot 12 and part of lot 13 Block "A" on plat of HIGHLAND TERRACE ADDITION TO and recorded in the RMC Office Greenville County, S. C., in Plat Book "E" at Page 101 and also known as PROPERTY OF M. ALLEN CLARK & CONI J. ARNOLD and recorded in Plat Book at Page ; and that the property lines, walls and buildings are as shown hereon, and that the walls and buildings located on said lot do not encroach or project on adjacent street or property, and that no adjacent walls or buildings encroach or project on said premises, and no power lines cross this property except as shown hereon.

R. B. Bruce, RLS # 1952

CAROLINA SURVEYING CO. R. B. Bruce, RLS # 1952
112 Hanly St., Greenville, S. C.

Recordable Plat

2 AUG 6 85 1536

3.0001