

FILED GREENVILLE CO., S.C. - AUG 6 1 39 PM '85

JOHNNIE S. TANKERSLEY R.M.C.

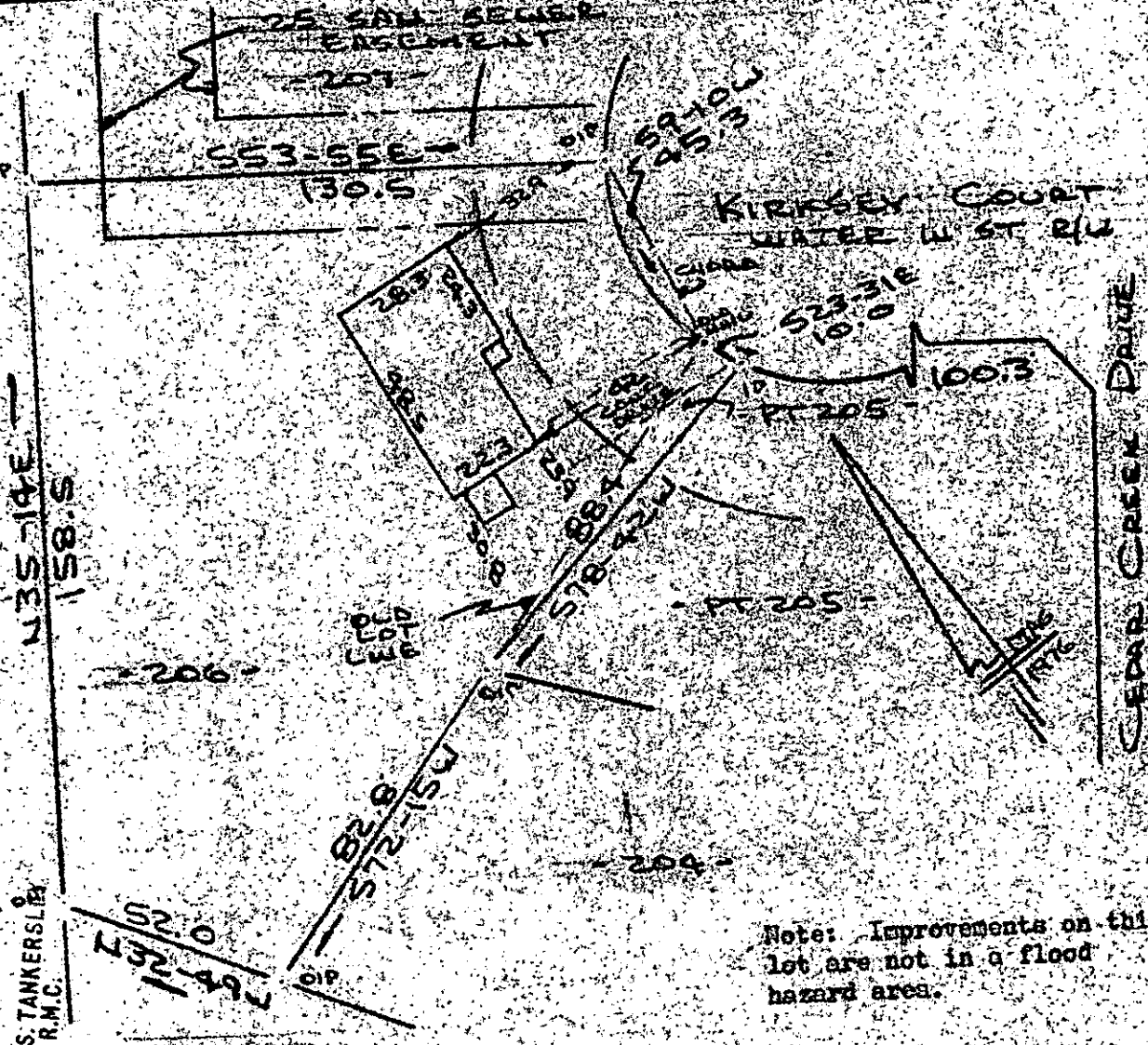

Note: Improvements on this lot are not in a flood hazard area.

PROPERTY OF
 WILLIAM D ANDERSON & SHEILA B ANDERSON
 LEAD TRACELESS REST GREENVILLE CO, S C
 SCALE: 1"=40' 6 AUG 1985



This is to certify that on the 6th day of August, 1985, I surveyed the property shown on this plat, being known as lot 206 and part of lot 205 on plat of SECTION THREE SUNNY SLOPES and recorded in the REC Office Greenville County, S. C., in Plat Book "6 - B" at Page 11 and also known as SUNNY SLOPES SEC. 3 LOT 206 and Pt. 205 PROPERTY OF LARRY A. POOLE & LINDA C. POOLE and recorded in Plat Book "7 - V" at Page 56; and that the property lines, walls and buildings are as shown hereon, and that the walls and buildings located on said lot do not encroach or project on adjacent street or property, and that no adjacent street or property, and that no adjacent walls or buildings encroach or project on said premises, and no power lines cross this property except as shown hereon.

11-11-36

1100

R. B. Bruce

R. B. Bruce, RLS V 1952

Recordable Plat

AUG 6 1985

CAROLINA

112

SURVEYING
Early

CO.
St., Greenville, S. C.

3.00 8 3.180.1

10-10-1-43