

MICROFILMED

SEE PLAT BK. LL - 72  
LOT 300

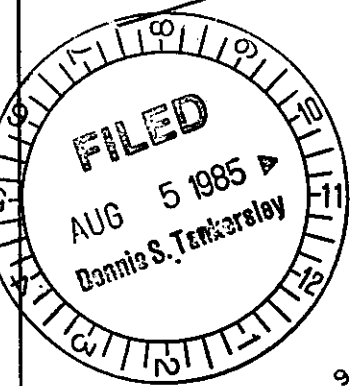

PLAT BK. Y - 9  
LOT 135

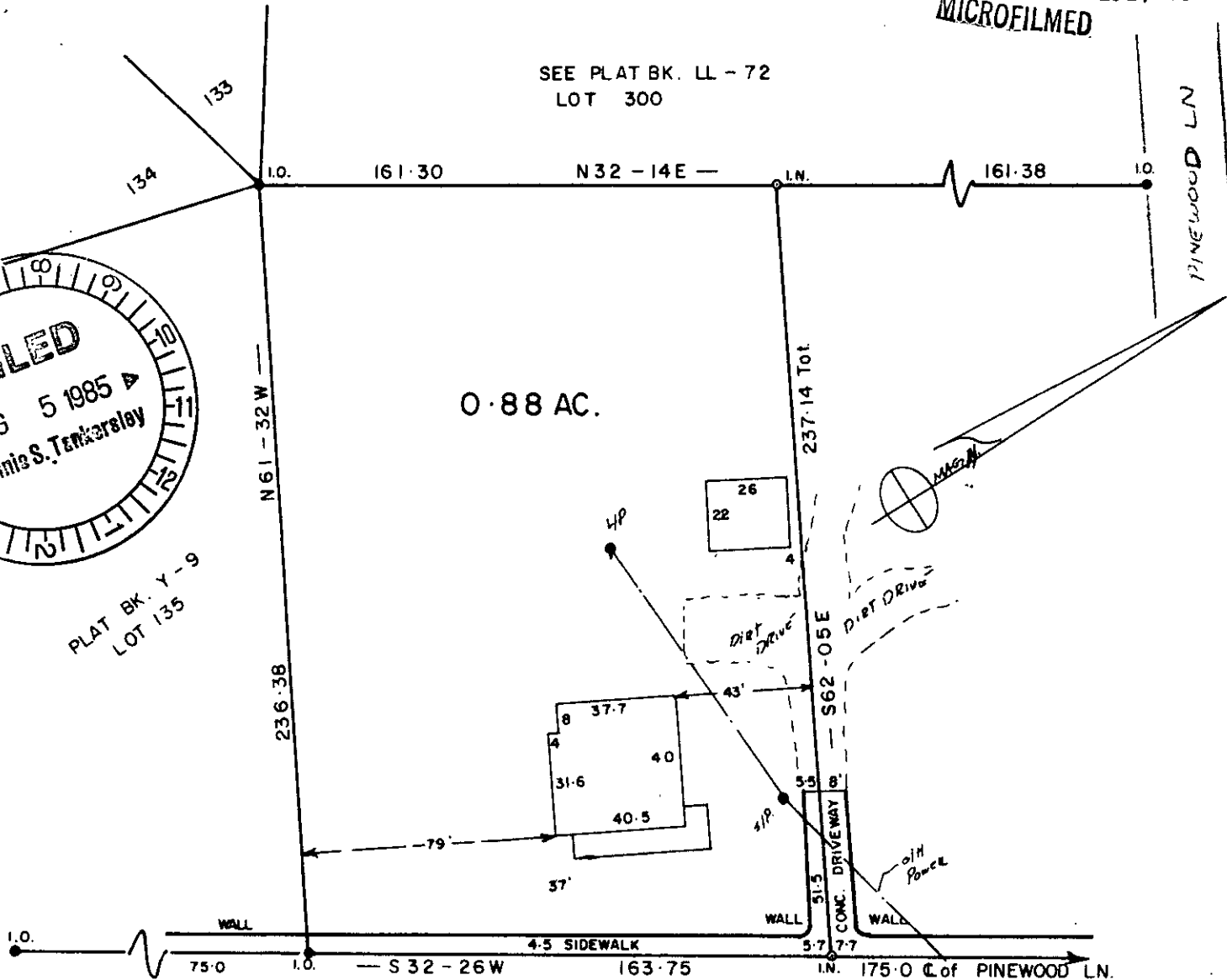

S. C. HWY 20

11-11-30

NOTE THIS LOT DOES NOT LIE IN A FLOOD PLANE.

4179 ✓

PROPERTY OF  
MICHAEL J. ELLISON  
&  
DEBORAN L. ELLISON  
GREENVILLE CO., S. C.

This is to certify that on the 25 day of JUNE  
1985, I surveyed the property shown on this plat,  
being: PART of J.M. TIMMONS PROP.  
BLK. BK. 616-2-1-73 DEED 134/232

and recorded in Plat Book     , page      of the R.M.C.  
Office for GREENVILLE County, S. C.

and that the property lines, walls  
and buildings are as shown hereon;  
that the buildings located on said  
lot do not encroach or project on  
adjacent streets or property; and  
that no adjacent buildings or walls  
encroach or project on said premises,  
and that no utility lines cross this  
property unless shown on plat.

