

MAY 1972

MICROFILMED

CHUCKWOOD DRIVE
WATER & SEWER IN ST. 1/4 W

FILED
GREENVILLE CO., S.C.

AUG 5 10 24 AM '85
DONNIE S. TANKERSLEY
R.M.C.

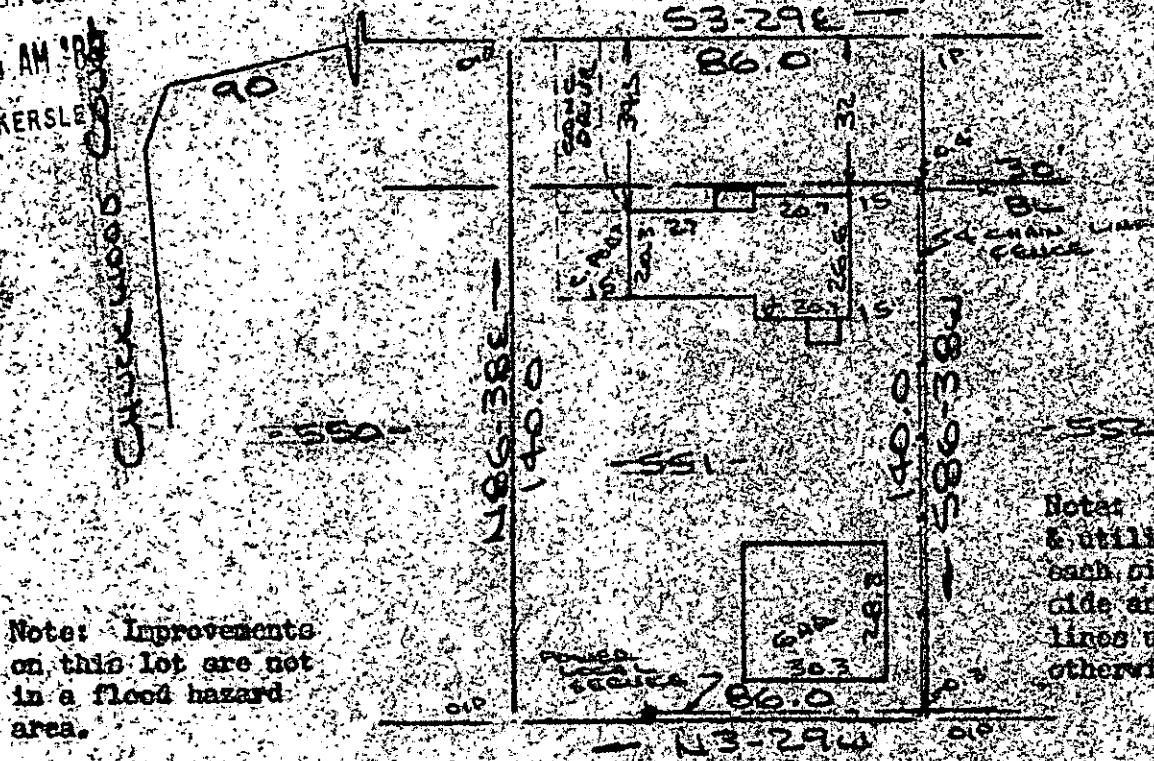

Note: Improvements on this lot are not in a flood hazard area.

Notes: S. drainage & utility easement each side of all side and rear lot lines unless shown otherwise.

PROPERTY OF
PHILIP N. POTTER & MARY I. POTTER
SIMPSONVILLE S.C.
SCALE: 1"=40' 25 JULY 1985



This is to certify that on the 25th day of July, 1985, I surveyed the property shown on this plat, being known as lot 551 on plat of SHEET NO. TWO WESTWOOD SECTION V and recorded in the REC. Office Greenville County, S. C., in Plat Book "4 - X" at Page 63 and also known as PROPERTY OF PHILIP N. POTTER & MARY I. POTTER and recorded in Plat Book _____ at Page _____; and that the property lines, walls and buildings are as shown hereon, and that the walls and buildings located on said lot do not encroach or project on adjacent street or property, and that no adjacent walls or buildings encroach or project on said premises, and no power lines cross this property except as shown hereon.

4180 11-2-29

AUG 5 1985

R. B. Bruco

R. B. Bruco, RLS # 1982

Recordable Plat

CAROLINA SURVEYING CO.
112 Main St.
Greenville, S. C.

10012

270126A

574 10-1-156