

Note: Improvements on this lot are not in a flood hazard area.

MICROFILMED

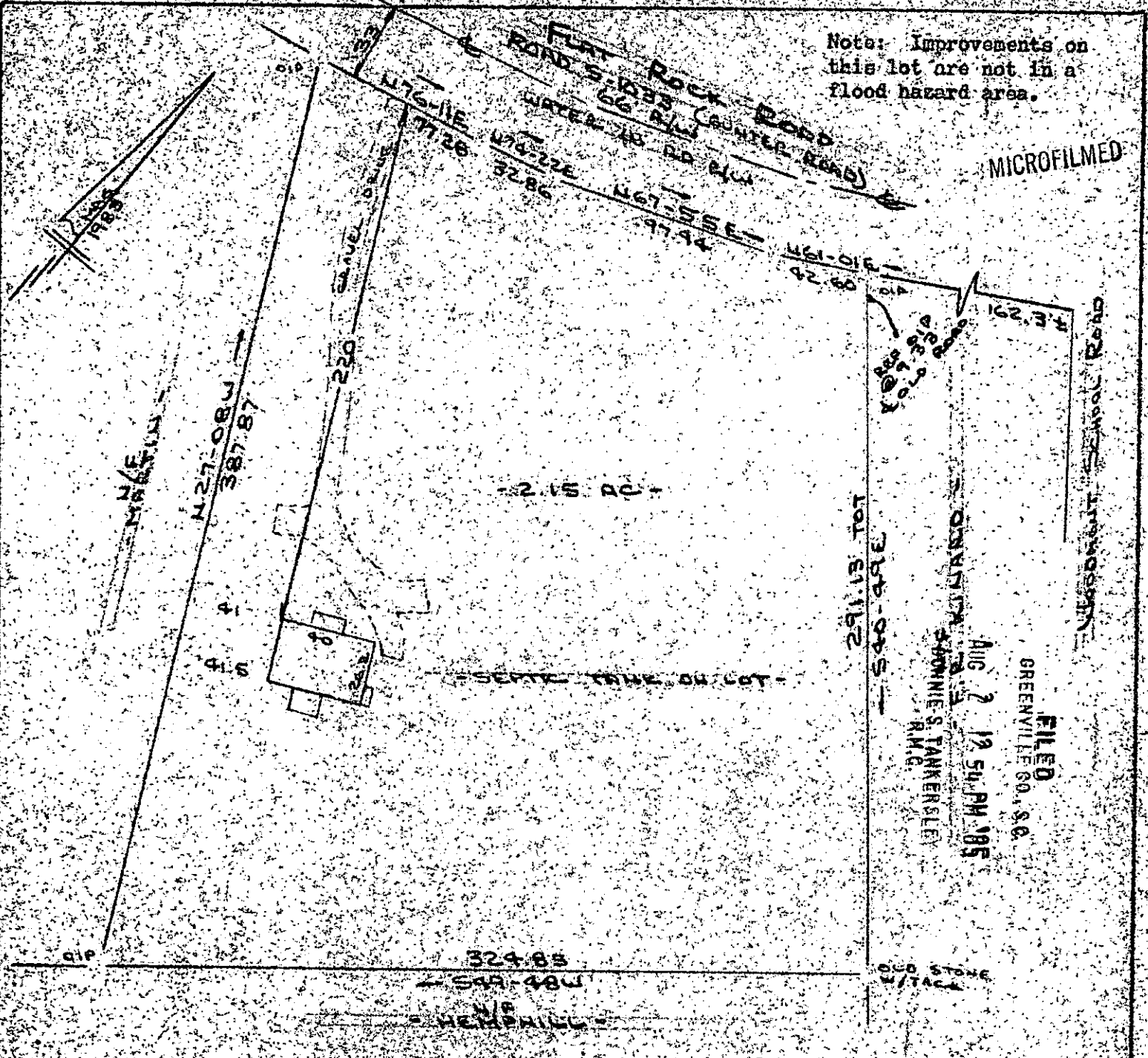

AUG 2 19 50 PM '85
 FILED
 GREENVILLE CO., S.C.
 QUANTIN T. J. JOHNSON, S. TANKERSLEY, R.M.G.
 291.05 TOT
 387.87
 162.31
 CROSSING
 GREENVILLE ROAD
 HARRIS ROAD

PROPERTY OF
STEVE N. YARDA & JOY L. ANNIS
 NEAR GREENVILLE, S.C.
 SCALE 1"=60' 31 JULY 1985

This is to certify that on the 31st day of July, 1985, I surveyed the property shown on this plat, being known as 2.15 acres on plat of SURVEY FOR KEN KNUDSON and recorded in the REC. Office Greenville County, S. C., in Plat Book 97-114 at Page 85; and that the property lines, walls and buildings are as shown hereon, and that the walls and buildings located on said lot do not encroach or project on adjacent street or property, and that no adjacent walls or buildings approach or project on said premises, and no power lines cross this property except as shown hereon.

AUG 2 1985

11-4-23

1001

R. B. Bruce
 R. B. Bruce, R.S. 1952
R. B. Bruce

CAROLINA SURVEYING CO.
 112 Manly St. Greenville, S. C.