

FILED
GREENVILLE CO., S.C.

AUG 2 8 54 AM '85 WATER & SEWER IN ST. 24W

DONNIE S. TANKERSLEY
R.M.C.

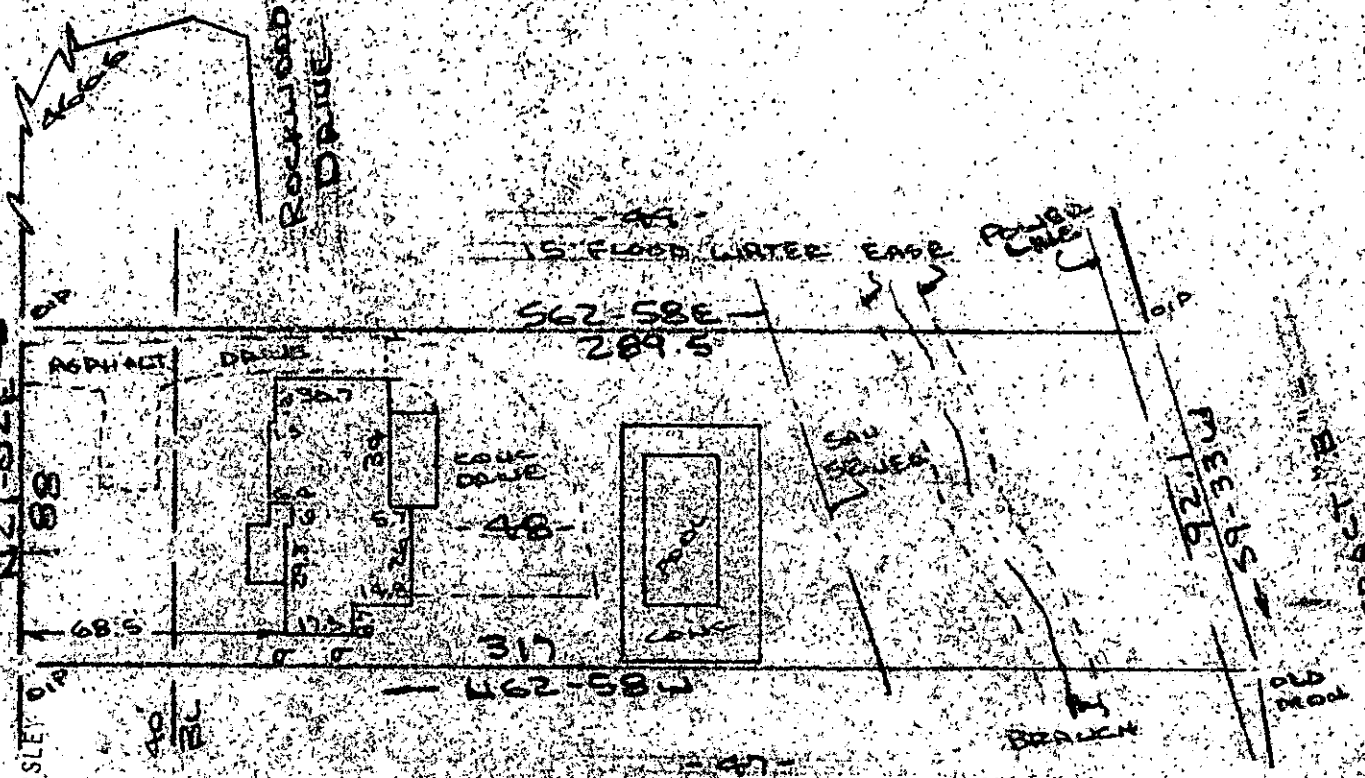

Note:
Improvements on
this lot are not
in a flood hazard
area.

PROPERTY OF
GEORGE E. McCLAGHAN & ELIZABETH E. McCLAGHAN
GREENVILLE, S.C.

SCALE 1"=50' 31 JULY 1985



This is to certify that on the 31st day of July, 1985, I surveyed the property shown on this plat, being known as lot 48 on plat of ENCLWOOD and recorded in the REC Office, Greenville County, S. C., in Plat Book "EE" at Page 35; and that the property lines, walls and buildings are as shown hereon, and that the walls and buildings located on said lot do not encroach or project on adjacent street or property, and that no adjacent walls or buildings encroach or project on said premises, and no power lines cross this property except as shown hereon.

11-U-13

3933 ✓

R. B. Bruce

R. B. Bruce, RLS # 1732

CAROLINA SURVEYING CO.
112 Mainly St., Greenville, S. C.

Recordable Plat

294/9A

222.1-6-37

MICROFILMED