

MADE 1985  
ORIGINAL LOT LINE  
FILED GREENVILLE CO., S.C.  
AUG 1 1 54 PM '85  
DONNIE S. TANKERSLEY  
R.M.C.

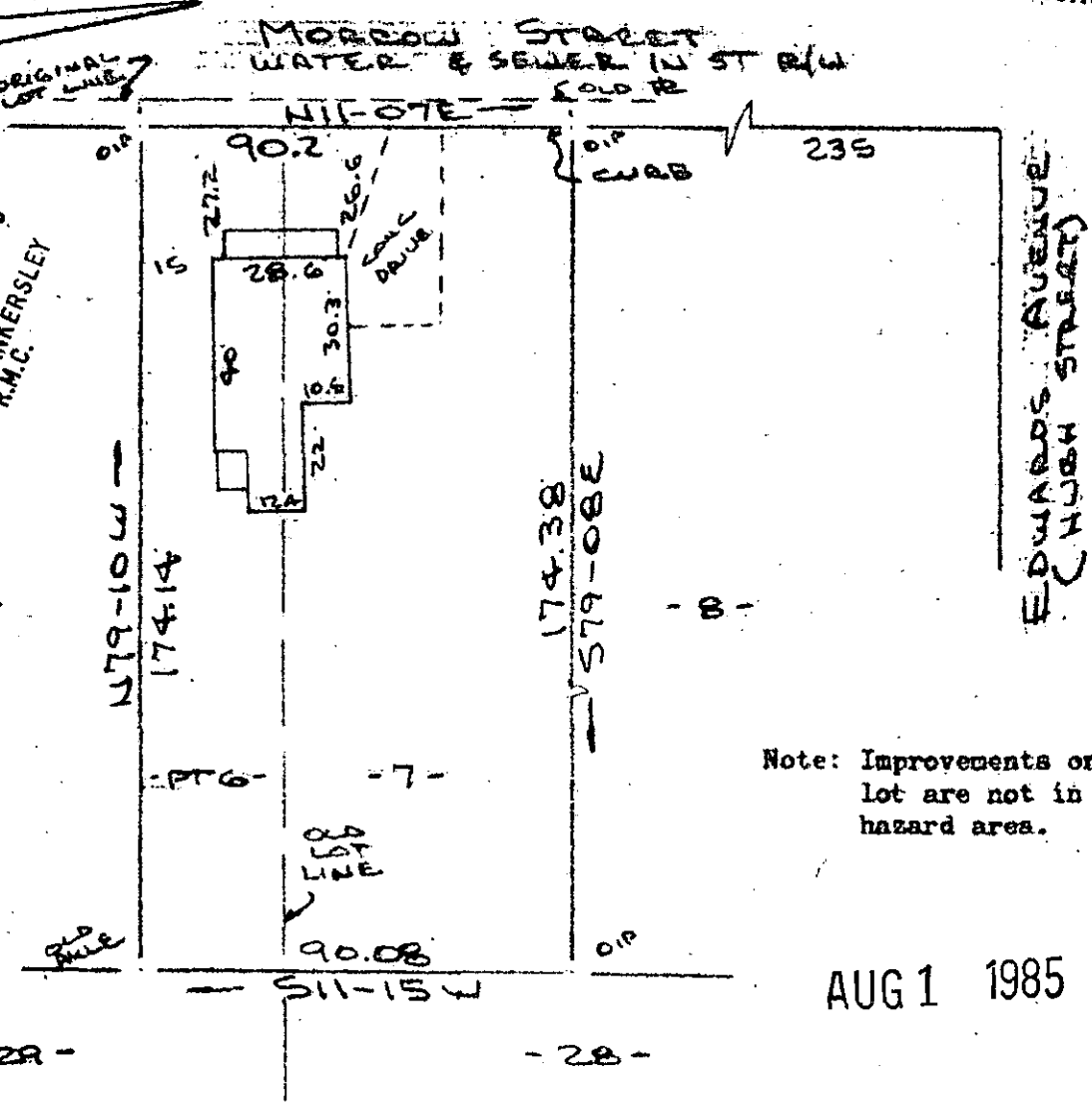

Note: Improvements on this lot are not in a flood hazard area.

AUG 1 1985

PROPERTY OF  
TIMOTHY E. CRAIG & ANGELA M. LOGAN  
GREENVILLE COUNTY, GREENVILLE, S.C.  
SCALE: 1"=40' 31 JULY 1985

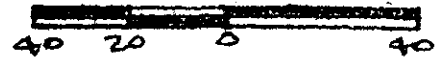

This is to certify that on the 31st day of July, 1985, I surveyed the property shown on this plat, being known lot 7 and part of lot 6 on plat of BROCKVILLE and recorded in the RMC Office Greenville County, S. C., in Plat Book " C " at Page 52 and also known as PROPERTY OF MATTHEW Z. ORIAS & KARLA L. ORIAS and recorded in the Plat Book " 10 - G " at Page 2 and also known as PROPERTY OF TIMOTHY E. CRAIG & ANGELA H. LOGAN and recorded in Plat Book at Page and that the property line, walls and buildings are as shown hereon, and that the walls and buildings located on said lot do not encroach or project on adjacent street or property, and that no adjacent walls or buildings encroach or project on said premises, and no power lines cross this property except as shown hereon.

11-4-10

3834

R. B. Bruce  
R. B. Bruce, RLS # 1952

CAROLINA SURVEYING CO.  
112 Manly St.  
Greenville, S.C.

Recordable Plat