

8

MICROFILMED

7

O.I.P. S02°-28'E 139.7' O.I.P.

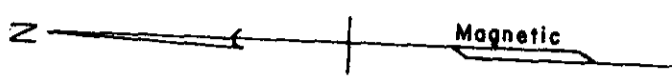

3

4

2

FILED
GREENVILLE CO., S.C.
JUL 31 4 25 PM '85
DONNIE S. TANKERSLEY
R.M.C.

BERRY DRIVE

Old Property Line
S80°-29'E 308.1'



Service Line

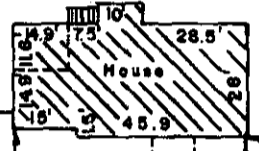

N64°-09'W 303.0'

140.8'

189'

554.8' 15' O.I.P. Overhead Power & Telephone Lines O.I.P.

N02°-11'W 160.0'

MILLER ROAD

PROPERTY OF
**J. CLARK BROWN &
FAITH D. BROWN**

GREENVILLE COUNTY, SOUTH CAROLINA
JULY 25, 1985 SCALE: 1"=50'

This is to certify that on July 25, 1985, I surveyed the property shown on this plat known as the major portion of Lot No. 3 of Woods Development as recorded in the RMC Office for Greenville County in Plat Book GG at Page 165, and that the property lines, walls and building are as shown hereon, and that the building located on said lot does not project nor encroach on adjacent streets or property, and that no adjacent walls or buildings project nor encroach on said lot, and that no utility lines cross this lot except as shown and for service thereto.

NOTE: This property is not located within a flood hazard area.

Survey by: Richard D. Wooten, Jr.
Greenville, South Carolina

3691

Richard D. Wooten, Jr.
S. C. R. L. S. 8678
Richard D. Wooten, Jr.

RECORDABLE PLAT

11-T-100

2 JUL 31 1985 1057

3.0001

4503