

FILED  
GREENVILLE CO., S.C.  
JUL 31 3 59 PM '85  
DONNIE S. TANKERSLEY  
R.M.C.

LOT 7

PART LOT 8



WAGON

WHEEL

DRIVE

CARRIAGE LANE

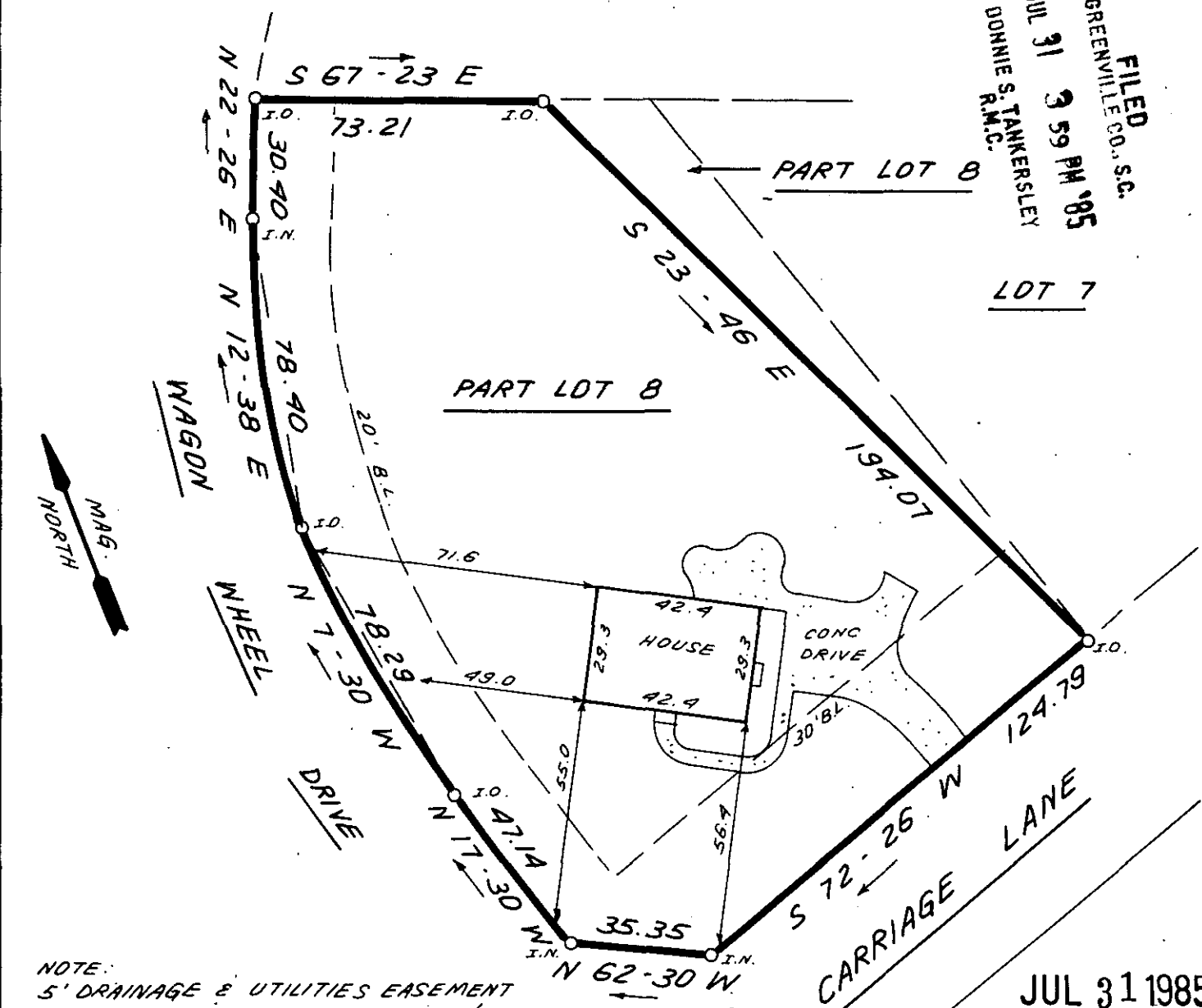

NOTE:  
5' DRAINAGE & UTILITIES EASEMENT  
ALONG EACH SIDE OF ALL SIDE &  
REAR LOT LINES.



JUL 31 1985

11T-99  
3587

THIS IS TO CERTIFY THAT THE PROPERTY SHOWN ON THIS PLAT WAS SURVEYED UNDER MY DIRECT SUPERVISION PROPERTY LINES AND IMPROVEMENTS SHOWN ARE LOCATED CORRECTLY AND THAT NO VISIBLE ENCROACHMENTS EXIST UNLESS OTHERWISE SHOWN. THIS PROPERTY IS NOT LOCATED IN A DESIGNATED FLOOD HAZARD AREA

STATE OF SOUTH CAROLINA  
GREENVILLE COUNTY

FREELAND & ASSOCIATES  
Engineers • Land Surveyors  
318 WEST STONE AVENUE.  
GREENVILLE, S.C.  
(803) 271-4924

COLONIAL ACRES  
SEC. 2 ; PT. LOT 8  
PROPERTY OF  
WILLIAM B. DUNSON II  
MARY LYNNE DUNSON

PLAT BOOK	5P@20
DEED BOOK	1164-801
TAX MAP	539.1-1-19.91
PARTY CHIEF	J.E.C.
DRAWN	K.E.G.
DATE	6-3-85
DWG. NO.	13128

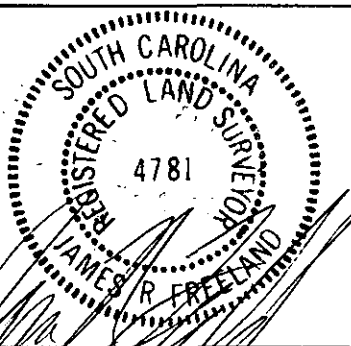

RLS: JAMES R. FREELAND  
NO: 4781