

Sheet -

FILED
 GREENVILLE CO. DEPT. OF RECORDS
 JUL 11 12 AM '85
 DONNIE S. TANKERSLEY
 R.M.C.

PLAT: WALTER BELUE
 BY THIS OFFICE 4-25-83.

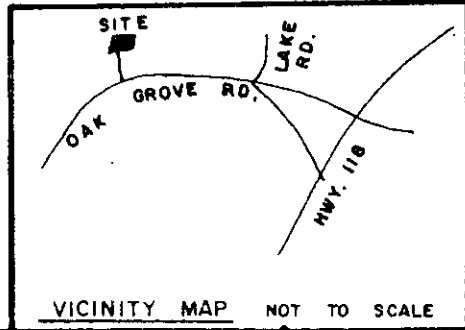
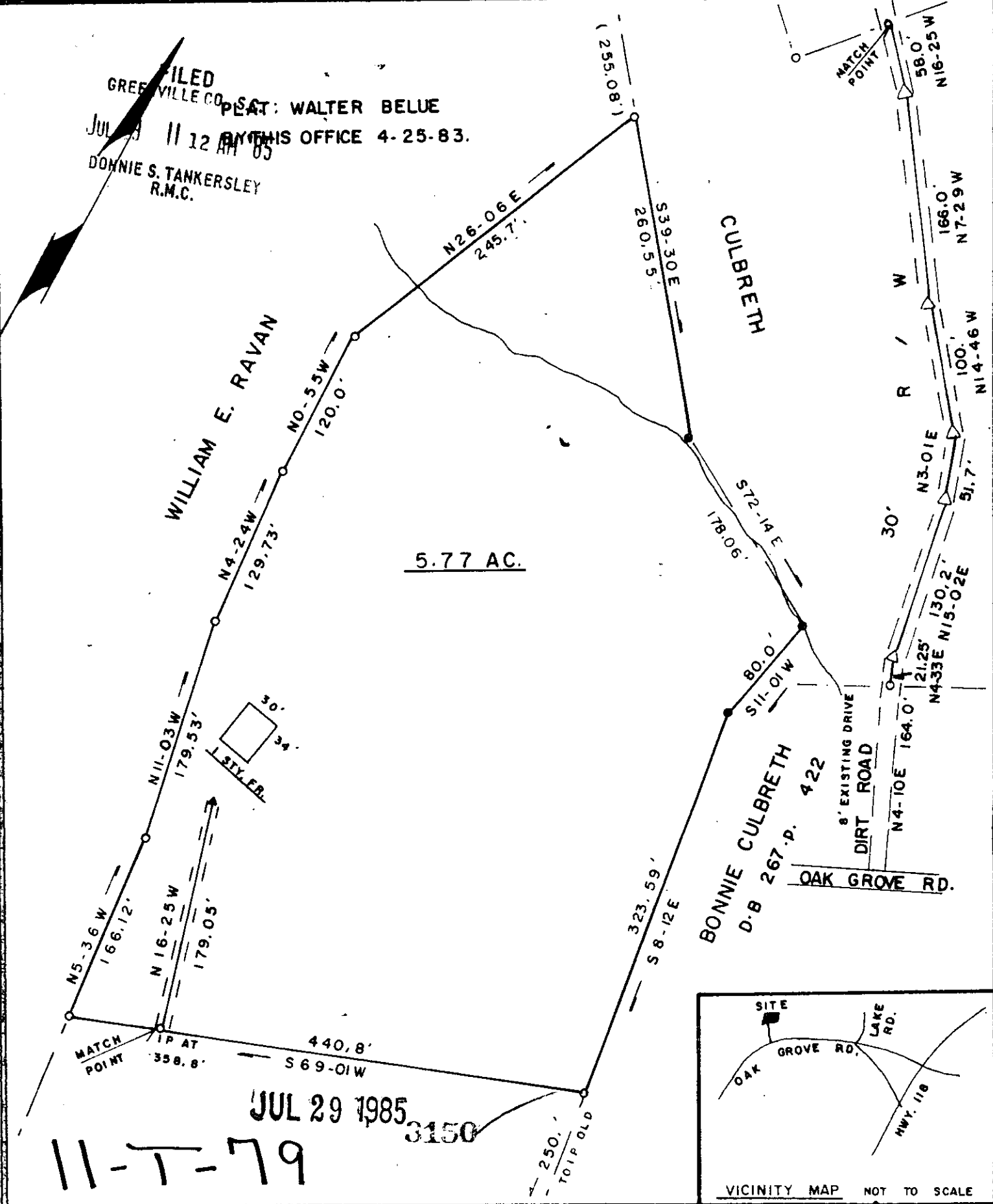

SURVEY FOR:			
WILLIAM E. RAVAN			
LOCATION:		DRAWN BY:	FIELD:
NEAR OAK GROVE BAPTIST CHURCH			
COUNTY:	STATE:	E.C.	AREA BY:
GREENVILLE	S. C.	1/6,000	DMD
CO. BLK. MAP REF:	D.B. REF:	P.B. REF:	
625.1-1-14	48 p.45	.P.	
DATE:	SCALE:		
MAY 28, 1985	100 0 100 200		

SURVEYED BY:
 JAMES V. GREGORY, R.L.S.
 ROUTE 3
 CAMPOBELLO, S.C. 29322

James V. Gregory
 SURVEYOR

REGISTRATION NO. 6329
 MEMBER S.C. SOCIETY OF REGISTERED LAND SURVEYORS.

○ IRON PIN SET ▲ NAIL
 ● IRON PIN FOUND

PLAT NO: