

MICROFILMED

N/F
- A.D. TANNER -

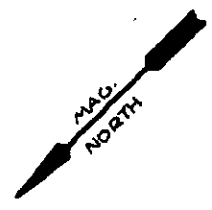

FILED
GREENVILLE CO., S.C.
JUL 26 11 23 AM '85
DONNIE S. TANNERSLEY
R.M.C.

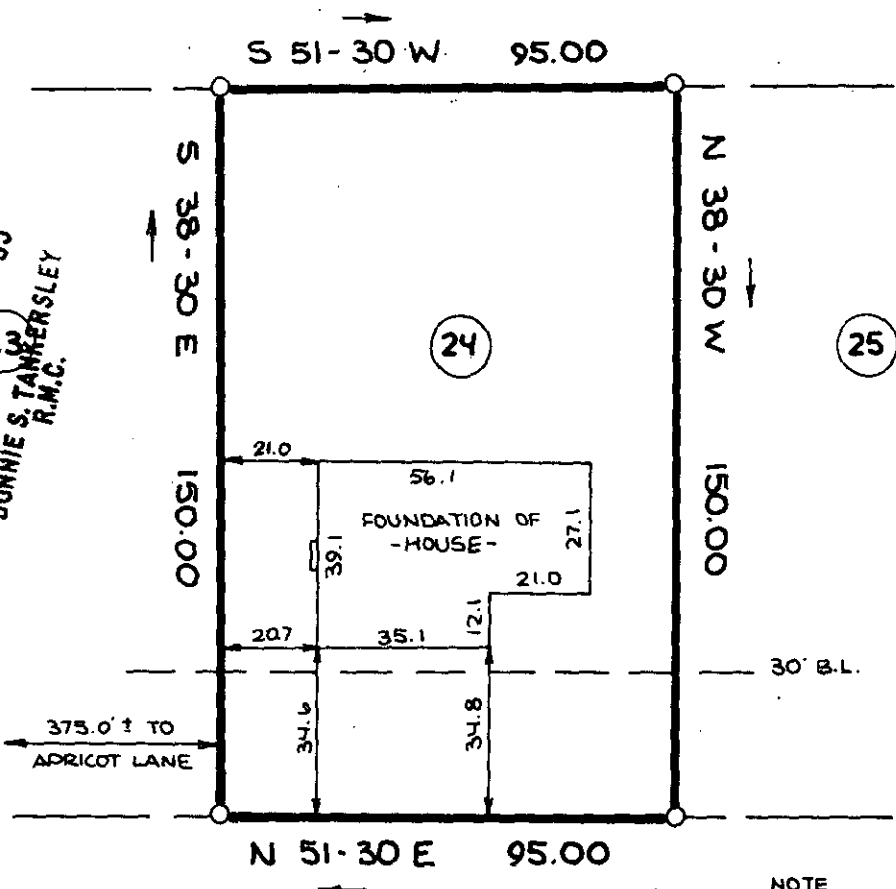

PINEAPPLE POINTE

NOTE

- IRON PINS AT ALL CORNERS.
- DRAINAGE AND UTILITIES EASEMENT 5' EITHER SIDE OF ALL SIDE LOT LINES, AND 10' EITHER SIDE OF REAR LOT LINES.

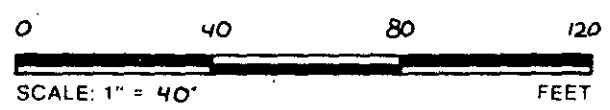

2906 ✓
11-T-71
JUL 26 1985

THIS IS TO CERTIFY THAT THE PROPERTY SHOWN ON THIS PLAT WAS SURVEYED UNDER MY DIRECT SUPERVISION. PROPERTY LINES AND IMPROVEMENTS SHOWN ARE LOCATED CORRECTLY AND THAT NO VISIBLE ENCROACHMENTS EXIST UNLESS OTHERWISE SHOWN. THIS PROPERTY IS NOT LOCATED IN A DESIGNATED FLOOD HAZARD AREA.

STATE OF SOUTH CAROLINA
GREENVILLE COUNTY

FREELAND & ASSOCIATES
Engineers • Land Surveyors
318 WEST STONE AVENUE.
GREENVILLE, S.C.
(803) 271-4924

CHANDLER RIDGE
LOT 24
PROPERTY OF
SAN DEL BUILDERS, INC.

PLAT BOOK	11 I - 24
DEED BOOK	
TAX MAP	
PARTY CHIEF	J.C.C.
DRAWN	DRD
DATE	6/20/85
DWG. NO.	13264

RLS: JAMES E. FREELAND
NO: 4781