

MICROFILMED

LOT 20

LOT 28

LOT 27

LOT 26

FILED  
GREENVILLE CO., S.C.

JUL 26 10 43 AM '85

DONNIE S. TANKERSLEY  
R.M.C.

MAGNETIC

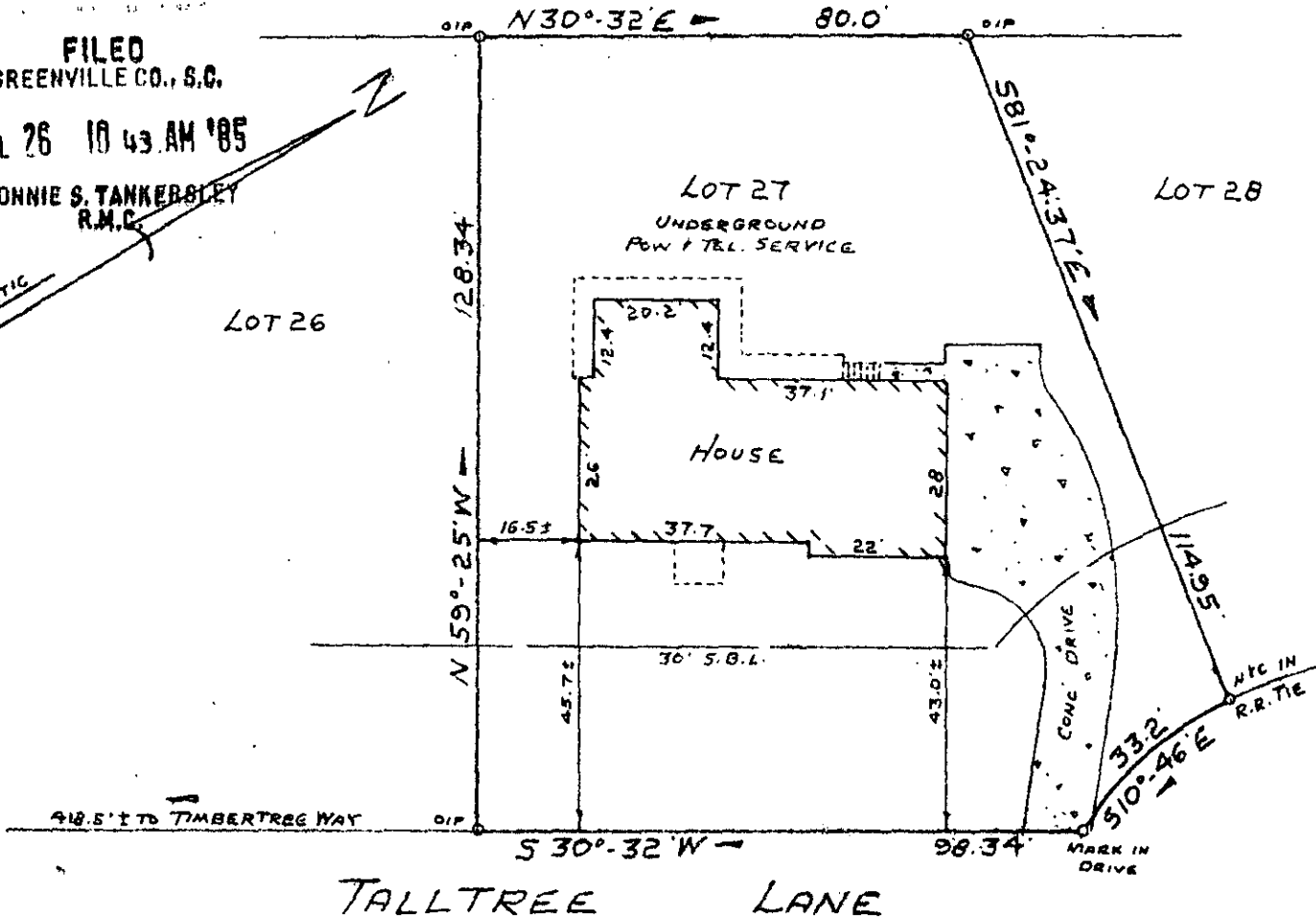

TALLTREE LANE

PROPERTY OF

RICHARD R. JOYE

NEAR GREENVILLE, GREENVILLE CO., S.C. CAROLINA

JULY 23, 1985

SCALE 1" = 30'

2905

11-7-70

This is to certify that on July 23, 1985, I surveyed the property shown on this plat known as Lot No. 27 of Pebblecreek, Phase II, Section III, as recorded in the RMC Office for Greenville County in Plat Book 6-H at Page 87, and that the property lines, walls and buildings are as shown hereon, and that the building located on said lot does not project nor encroach on adjacent streets or property, and that no adjacent walls or buildings project nor encroach on said lot, and that no utility lines cross this lot except as may be shown hereon.

NOTE: This property is not located within a flood hazard area.

Surveyed by: Richard D. Wooten, Jr.  
Greenville, South Carolina

*Richard D. Wooten, Jr.*  
S. C. R. L. S. No. 4698  
SURVEYOR  
WOOTEN, JR.

Drainage and utility easement 5 feet either side of all side lot lines, and 10 feet on rear lot lines.

RECORDABLE PLAT