

SIR ABBOT STREET
WATER & SEWER IN ST RM

ROBIN HOOD ROAD

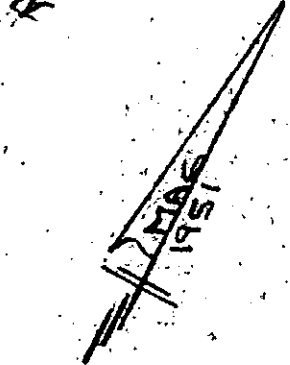

Note: Improvements on this lot are not in a flood hazard area.

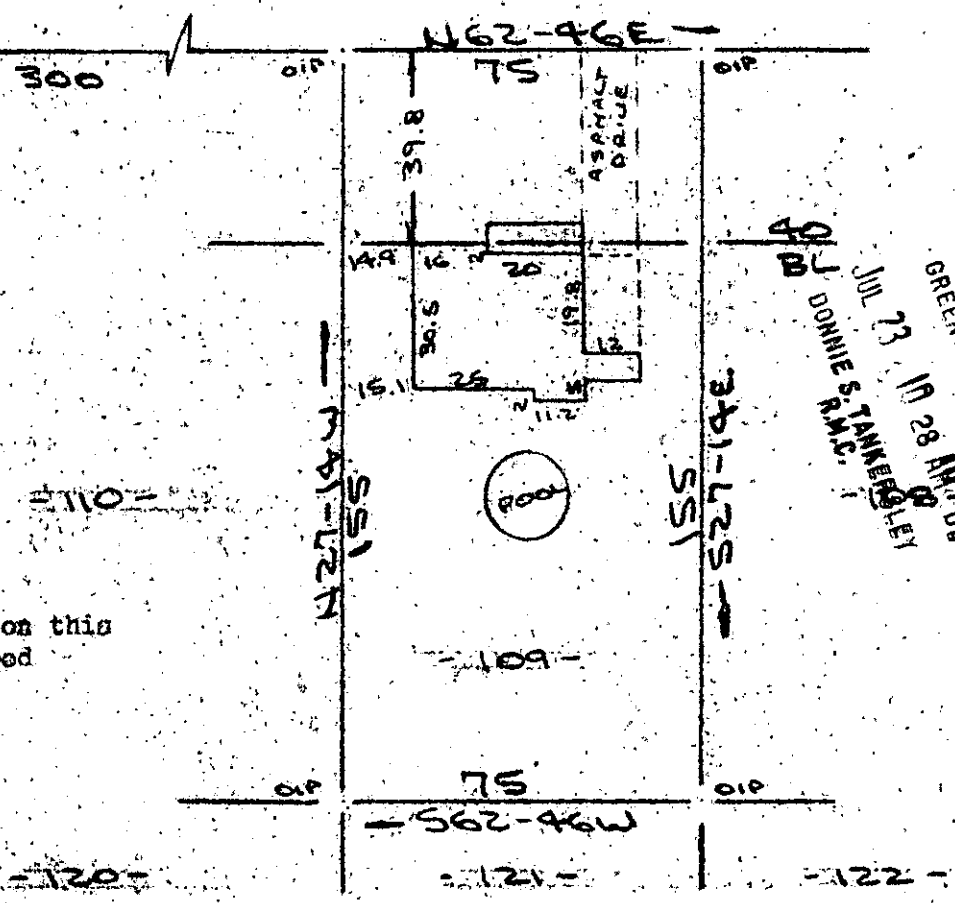

FILED
GREENVILLE CO., S.C.
JUL 23 19 28 AM '85
DONNIE S. TANNER
R.M.C.

PROPERTY OF
CHARLES D. HAMMOND & HELEN R. HAMMOND
GREENVILLE, S.C.
SCALE: 1"=40' 11 JULY 1985



This is to certify that on the 11th day of July, 1985, I surveyed the property shown on this plat, being known as lot 109 on plat of SHERWOOD FOREST and recorded in the RMC Office Greenville County, S. C., in Plat Book "GG" at Pages 1 & 2; and that the property lines, walls and buildings are as shown hereon, and that the walls and buildings located on said lot do not encroach or project on adjacent street or property, and that no adjacent walls or buildings encroach or project on said premises, and no power lines cross this property except as shown hereon.

JUL 23 1985

11-T-49

2523

R. B. Bruce

R. B. Bruce, SLS # 1952

Recordable Plat

CAROLINA SURVEYING CO.
112 Hanly St.
Greenville, S. C.