

FILED
GREENVILLE CO., S.C.

JUL 19 1 34 PM '85
PART LOT
DONNIE S. TANKERSLEY
R.M.C.

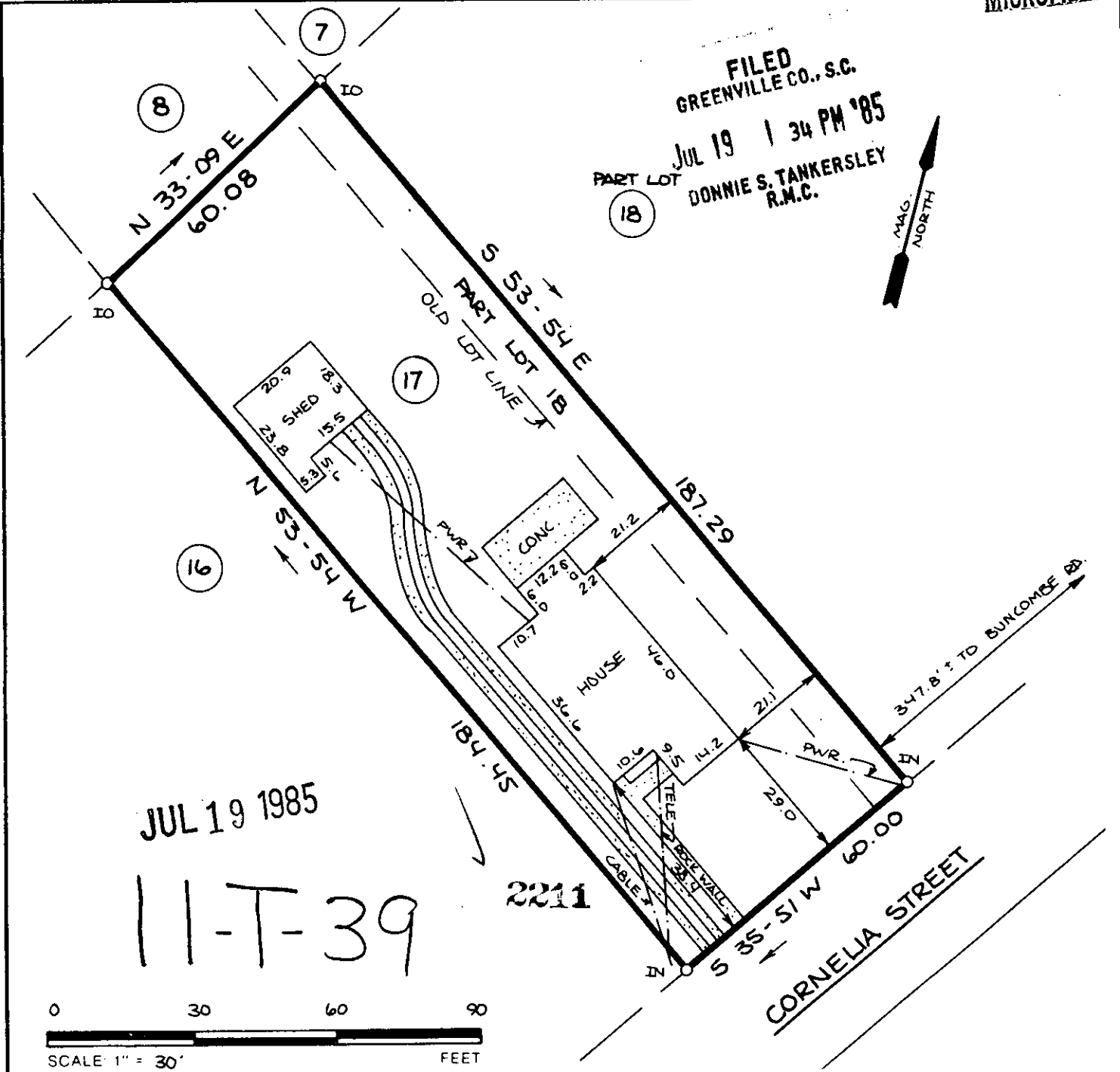
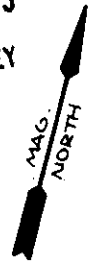

JUL 19 1985

11-T-39

2211

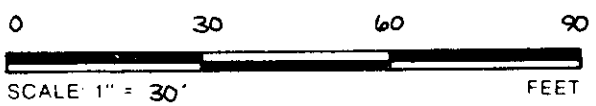

THIS IS TO CERTIFY THAT THE PROPERTY SHOWN ON THIS PLAT WAS SURVEYED UNDER MY DIRECT SUPERVISION PROPERTY LINES AND IMPROVEMENTS SHOWN ARE LOCATED CORRECTLY AND THAT NO VISIBLE ENCROACHMENTS EXIST UNLESS OTHERWISE SHOWN THIS PROPERTY IS NOT LOCATED IN A DESIGNATED FLOOD HAZARD AREA

**STATE OF SOUTH CAROLINA
GREENVILLE COUNTY**

FREELAND & ASSOCIATES
Engineers • Land Surveyors
318 WEST STONE AVENUE.
GREENVILLE, S.C.
(803) 271-4924

T.O. & BESSIE M. LAWTON PROP.
LOT 17 & PART LOT 18
PROPERTY OF
BETTY ANN SMITH

PLAT BOOK
DEED BOOK
TAX MAP
PARTY CHIEF
DRAWN DRD
DATE 7/15/85
DWG NO 13401

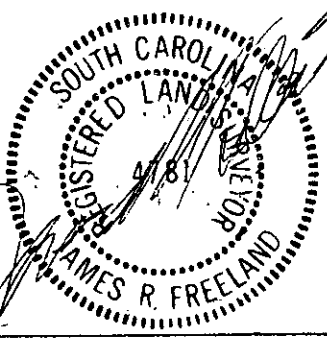

JLS JAMES R. FREELAND
NO 4781