

IMPERIAL DRIVE  
WATER & SEWER IN ST. R/W

MICROFILMED

FILED  
GREENVILLE CO., S.C.  
JUL 17 11 25 AM '85  
DONNIE S. TANKERSLEY  
R.M.C.

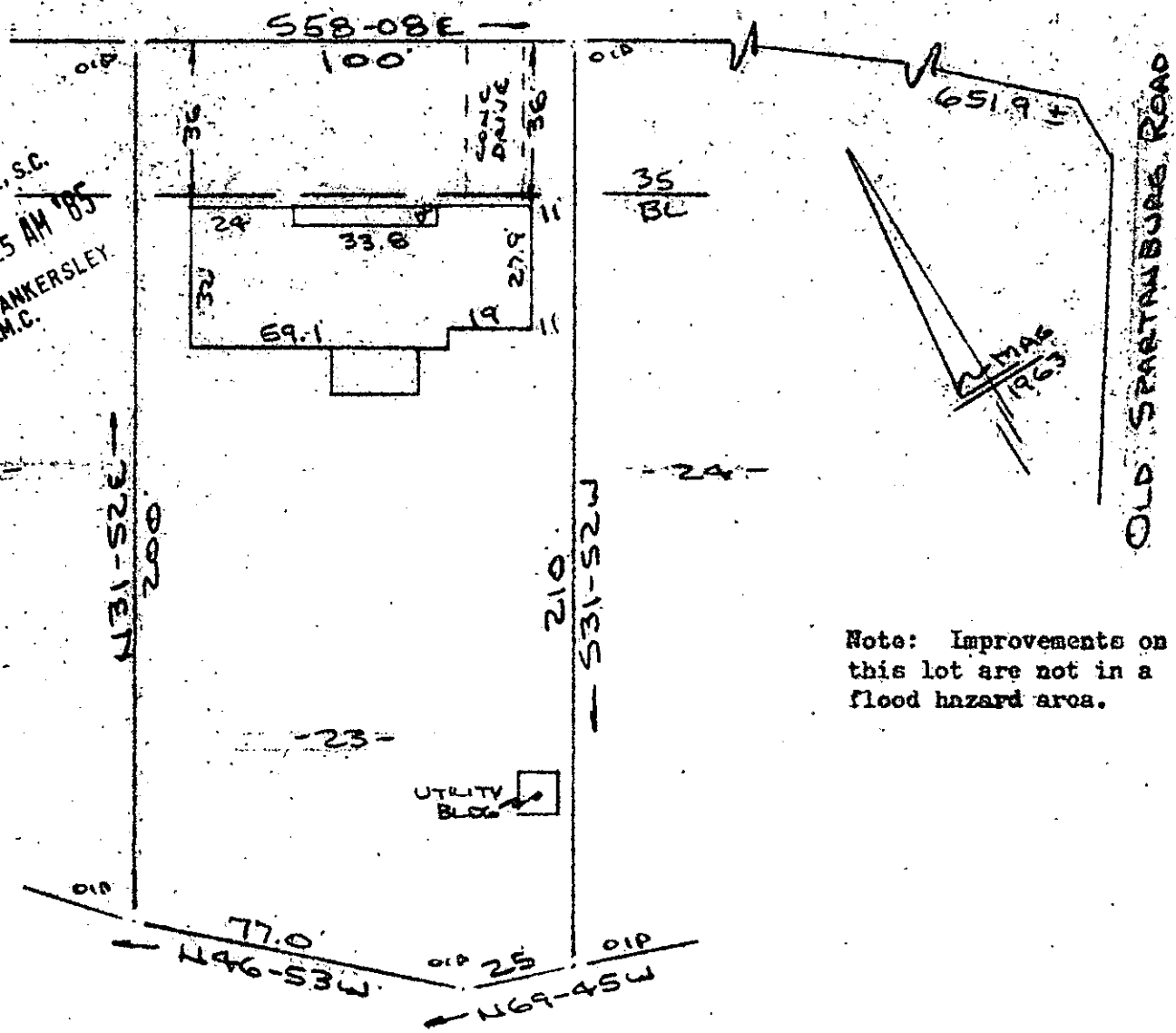

Note: Improvements on this lot are not in a flood hazard area.

PROPERTY OF  
ROBIN G. REYNOLDS & ALLYSON R. REYNOLDS  
NEAR GREENVILLE, S.C.  
SCALE: 1"=40' 19 JUNE 1985



This is to certify that on the 19th day of June, 1985, I surveyed the property shown on this plat, being known as lot 23 on plat of SECTION 2 WELLINGTON GREEN and recorded in the RMC Office Greenville County, S. C., in Plat Book "YY" at Page 117; and that the property lines, walls and buildings are as shown hereon, and that the walls and buildings located on said lot do not encroach or project on adjacent street or property, and that no adjacent walls or buildings encroach or project on said premises, and no power lines cross this property except as shown hereon.

JUL 17 1985

11-T-31  
JUL 17 1985 1911

R. B. Bruce  
R. B. Bruce, RLS # 1952

CAROLINA SURVEYING CO. 3 JUL 17 1985  
112 Mainly St., Greenville, S. C. Recordable Plat