

MICROFILMED

"THIS PROPERTY IS NOT LOCATED IN A FLOOD PLAIN." PER N.G.S.

"THIS PLAT TO BE RECORDED IN THE R.M.C. OFFICE."

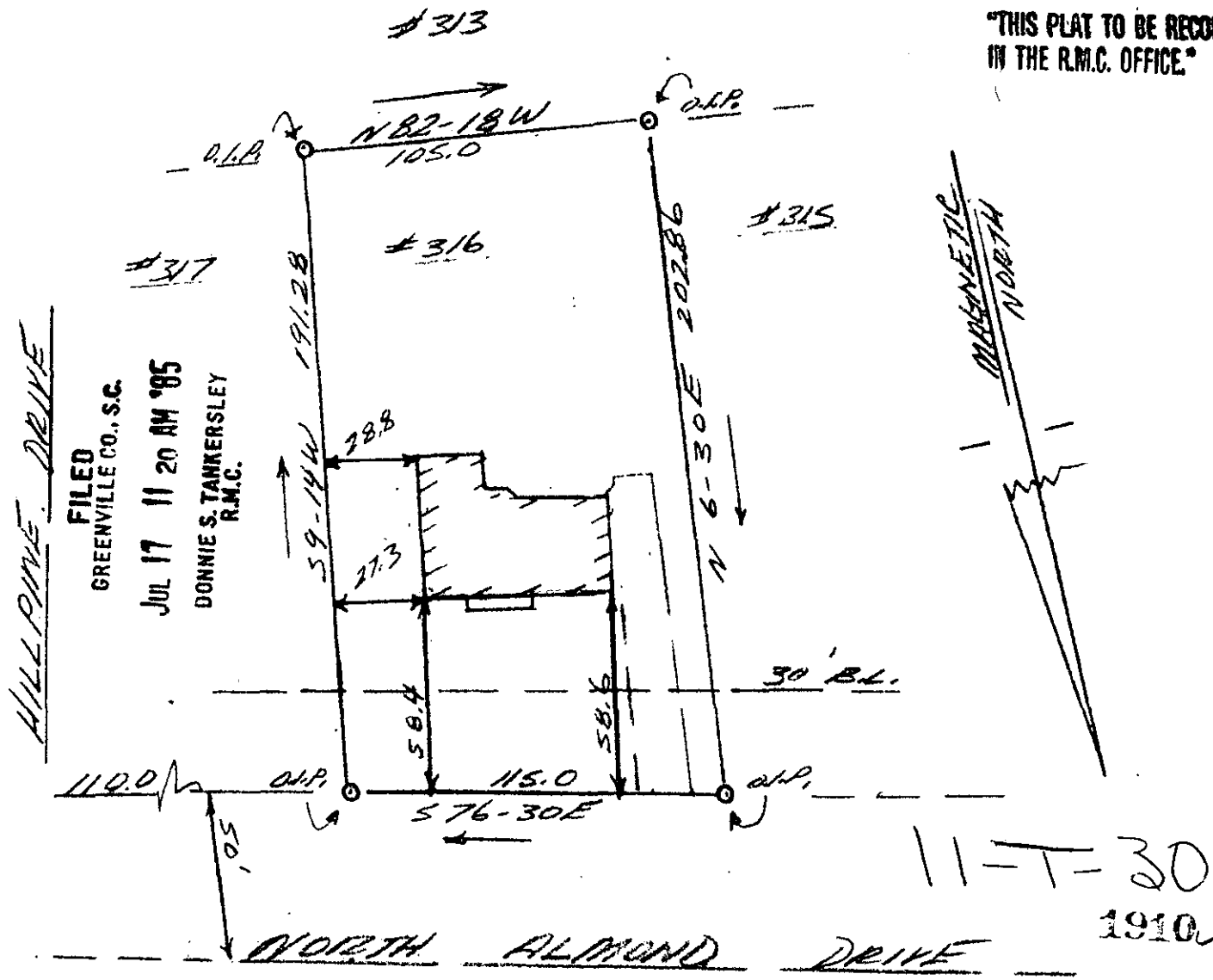

HILL PINE DRIVE

FILED  
GREENVILLE CO., S.C.  
JUL 17 11 20 AM '85  
DONNIE S. TANKERSLEY  
R.M.C.

11-T-30  
1910

JUL 17 1985

LARRY R. & TERESA M. HAWLEY

THIS IS TO CERTIFY THAT ON THE 15TH DAY OF JULY, 1985, I SURVEYED THE PROPERTY SHOWN ON THIS PLAT, BEING KNOWN AS LOT # 316 ON PLAT OF WINSETTIA II, AND RECORDED IN THE R. M. C. OFFICE GREENVILLE COUNTY, S. C. IN PLAT BOOK 5-P AT PAGE 34; AND THAT THE PROPERTY LINES, WALLS, AND BUILDINGS ARE SHOWN HEREON, AND THAT THE WALLS AND BUILDINGS LOCATED ON SAID LOT DO NOT ENCROACH OR PROJECT ON ADJACENT STREETS OR PROPERTY, AND THAT NO ADJACENT WALLS OR BUILDINGS ENCROACH OR PROJECT ON SAID PREMISES, AND NO POWER LINES CROSS THIS PROPERTY EXCEPT AS SHOWN HEREON.

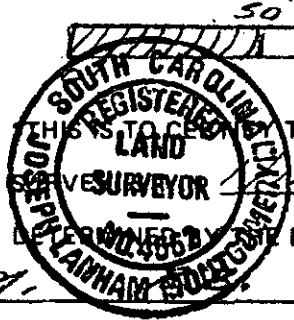

50' 100' 150'

THIS IS TO CERTIFY THAT THE ERROR OF CLOSURE OF THIS SURVEY IS TO BE 200', AND THE ACREAGE HAS BEEN DETERMINED BY THE 1/4 D.M.D. METHOD."

