

MICROFILMED

TERANY DRIVE  
WATER & SEWER IN ST 214

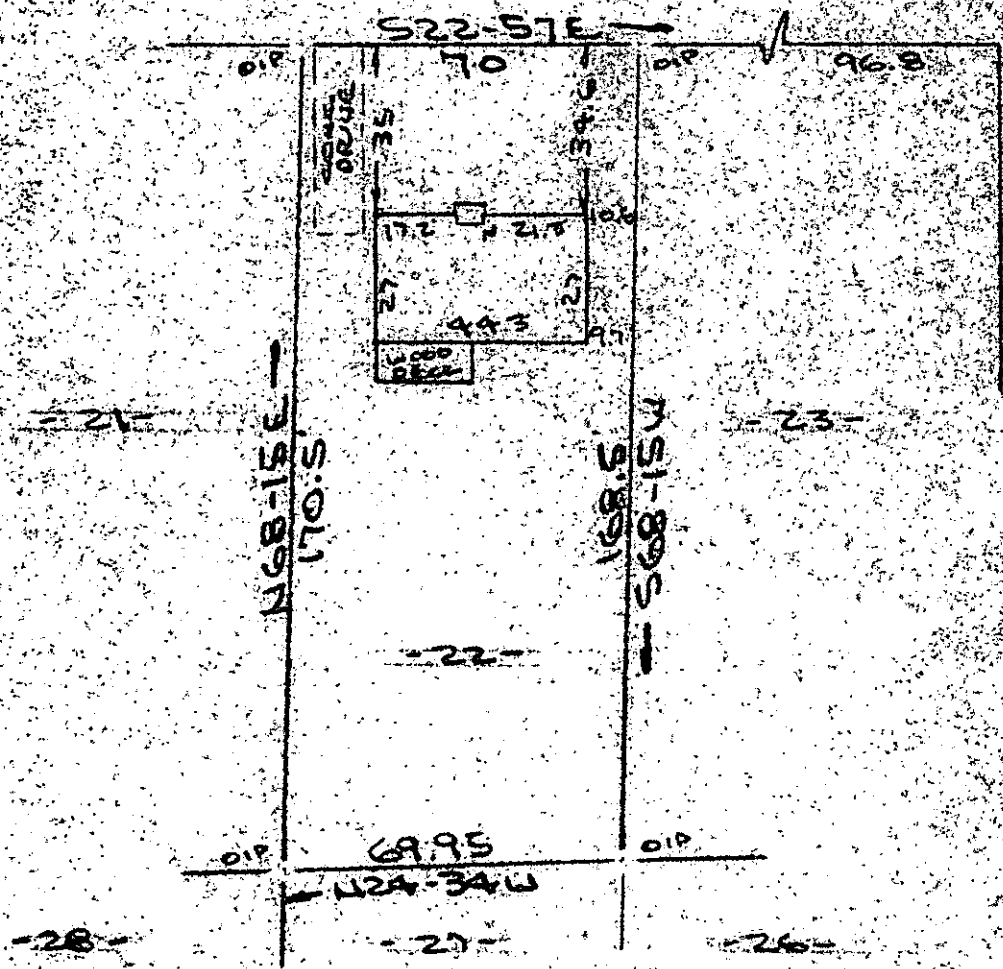

Note: Improvements on this lot are not in a flood hazard area.

FILED  
GREENVILLE CO., S.C.  
JUL 17 10 28 AM '85  
DONNIE S. TANKERSLEY  
R.M.C.

PROPERTY OF  
**MARY E. GARRETT**  
NEAR GREENVILLE S.C.  
SCALE: 1"=40' 5 JULY 1985



This is to certify that on the 5th day of July, 1985, I surveyed the property shown on this plat, being known as lot 22 on plat of CARDINAL PARK and recorded in the RMC Office Greenville County, S. C., in Plat Book "W" at Page 27; and that the property lines, walls and buildings are as shown hereon, and that the walls and buildings located on said lot do not encroach or project on adjacent street or property, and that no adjacent walls or buildings encroach or project on said premises, and no power lines cross this property except as shown hereon.

1912

11-T-29

*R. B. Bruce*  
R. B. Bruce, RLS # 1952

Recordable Plat

CAROLINA SURVEYING  
112 Hanly St.  
Greenville, S. C.

2 JUL 17 1985  
963  
3.0001

299/500

PIC 0-7-22