

FILED
GREENVILLE CO., S.C. MICROFILMED
120 JUL 16 1 54 PM '85
DONNIE S. TANKERSLEY
R.M.C.

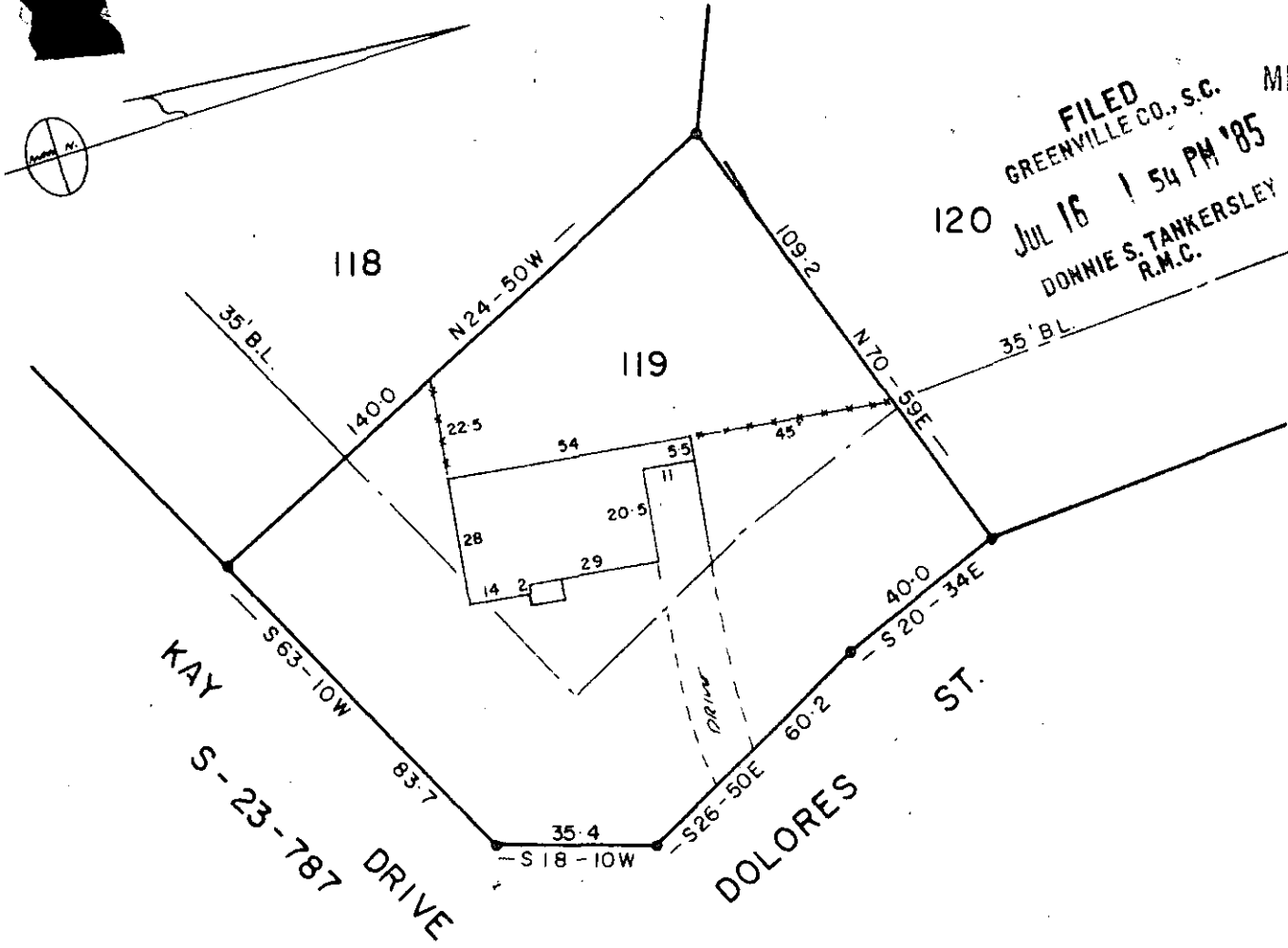

NOTE. THIS LOT DOES NOT LIE IN A FLOOD PLANE.

1758 ✓

JUL 16 1985

11T-28

PROPERTY OF
JOHN THOMAS LOFTIS
&
SUSANA C. LOFTIS
GREENVILLE CO., S. C.

This is to certify that on the 29 day of MAY
1985, I surveyed the property shown on this plat,
being: LOT 119 BELMONT HEIGHTS Sec. 2
BLK. BK. 388 - 7 - 9

and recorded in Plot Book GG, page 99 of the R.M.C.
Office for GREENVILLE County, S. C.

and that the property lines, walls
and buildings are as shown hereon;
that the buildings located on said
lot do not encroach or project on
adjacent streets or property; and
that no adjacent buildings or walls
encroach or project on said premises,
and that no utility lines cross this
property unless shown on plat.

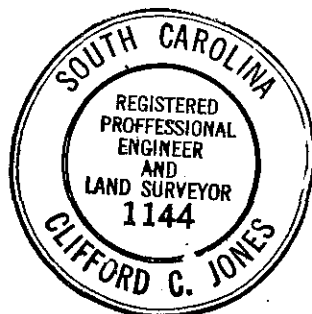

MAY 29, 1985 SCALE 1" = 40'

