

MICROFILMED

FILED
GREENVILLE CO., S.C.
JUL 11 4 15 PM '85
DONNIE S. TANKERSLEY
R.M.C.

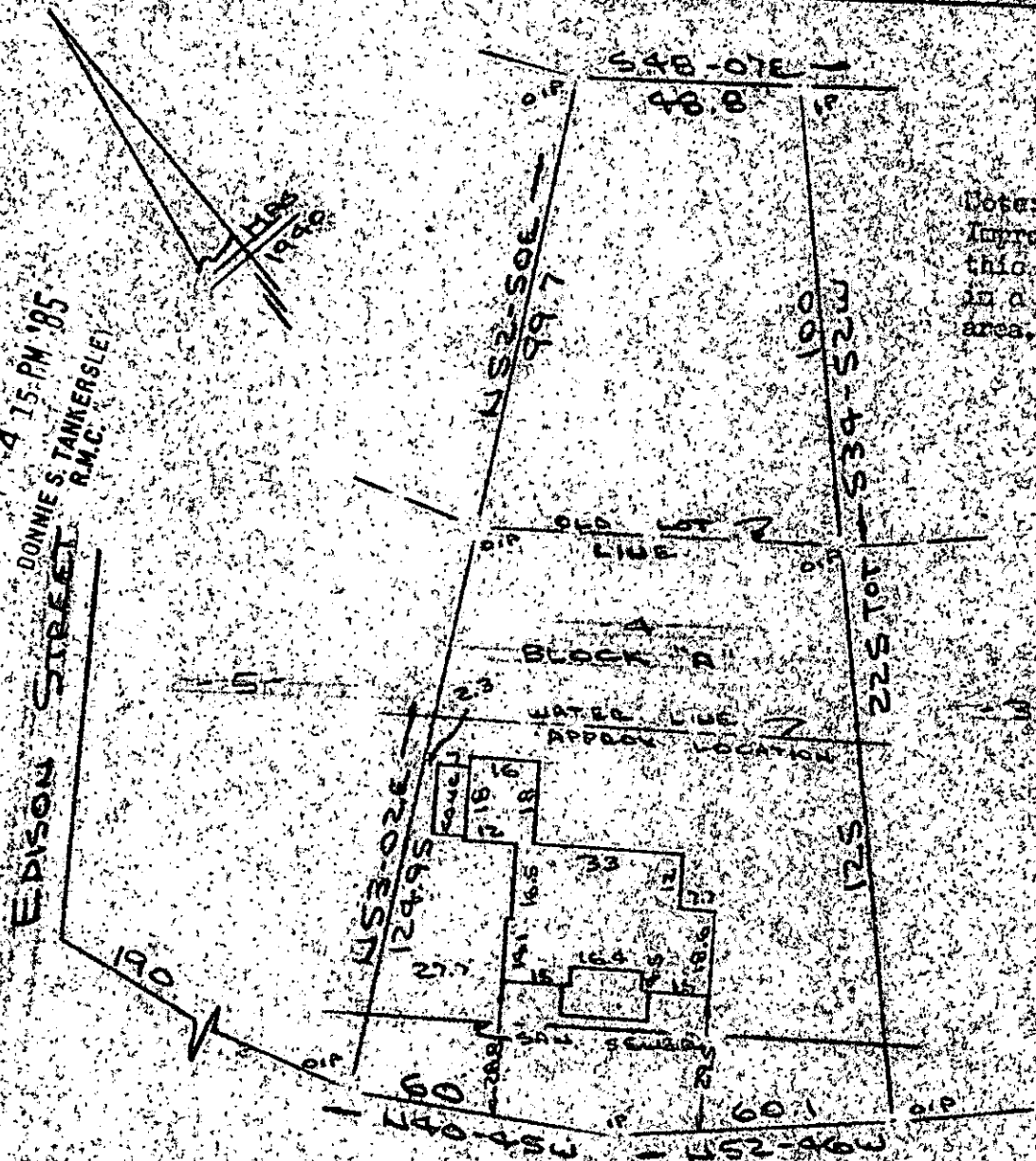

Note:
Improvements on
this lot are not
in a flood hazard
area.

WHITNEY STREET JUL 11 1985
PROPERTY OF
GREGORY T. WOOD & TERESA H. WOOD
GREENVILLE COUNTY, MARIETTA, S.C.
SCALE: 1"=90' 10 JULY 1985



This is to certify that on the 10th day of July, 1985, I surveyed the property shown on this plat, being known as lot 4 Block "A" PLAT OF VILLAGE S. SLATER & SONS and recorded in the RMC Office Greenville County, S. C., in Plat Book "K-" at Page 63 also known as lot 4 and unnumber lot on plat of THE SLATER WFG. CO. and recorded in the RMC Office Greenville County, S. C., in Plat Book "D-" at Page 121 and also known as PROPERTY OF GREGORY T. WOOD & TERESA H. WOOD and recorded in Plat Book _____ at Page _____; and that the property lines, walls and buildings are as shown hereon, and that the walls and buildings located on said lot do not encroach or project on adjacent street or property, and that no adjacent walls or buildings encroach or project on said premises, and no power lines cross this property except as shown hereon.

Recordable Plat *R. B. Bruce*
R. B. Bruce, RLS # 1952

CAROLINA SURVEYING CO.
112 Manly St.
Greenville, S. C.

22/2

518-1-4