

MICROFILMED

16703

PRINT MACHINE INC.

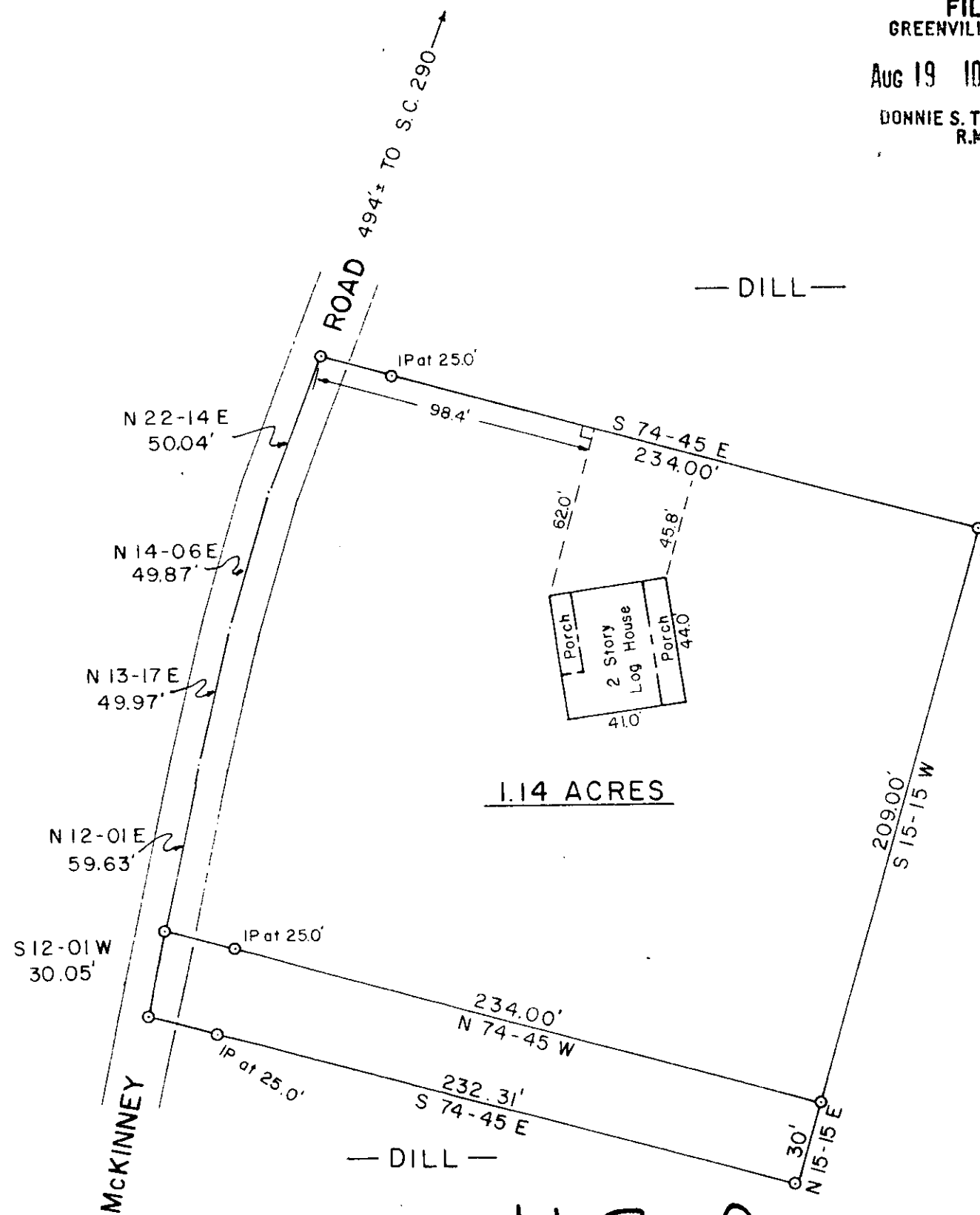

AUG 19 1985 115-95
5780V

FILED
GREENVILLE CO., S.C.
AUG 19 10 44 AM '85
DONNIE S. TANKERSLEY
R.M.C.

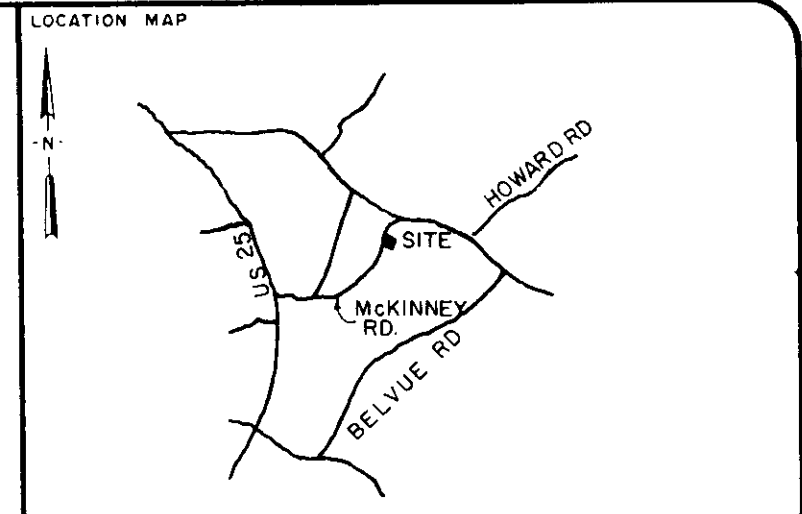
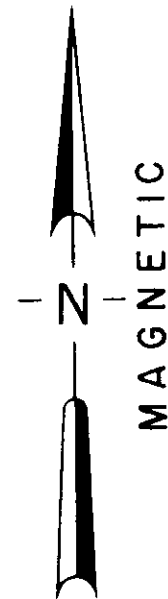

LEGEND

○	I.P. SET	◊	STONE
●	I.P. FOUND	●	R.R. SPIKE

I hereby certify that the ratio of precision of the field survey is 1/ as shown hereon and the area was determined by the coordinate method of area calculation.
 I hereby certify that the measurements as shown on this plat are correct and that there are no encroachments or projections other than shown.

THIS PROPERTY IS NOT IN A FLOOD HAZARD AREA.

REGISTERED LAND SURVEYOR
THOMAS D. ...
6/19/85
SIGNATURE DATE

MORTGAGE PLAT
This is not a subdivision. This is a mortgage plat for financial purposes only and is not to be used to transfer property from one owner to another.

— DILL —

REFERENCE
DEED 718-222
TAX MAP 502.2-1-18

REV. 10/08/84
ADDED 0.16 ACRES TO BE COMBINED TO THE SOUTH OF THE 1.14 ACRE TRACT.
REV. 6/19/85
HOUSE LOCATION

PROPERTY OF
ERNEST DILL

SURVEYED FOR
CHARLES A. & ANDREA S. MERRELL
GREENVILLE COUNTY SOUTH CAROLINA

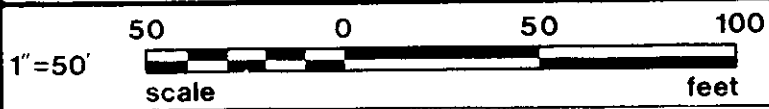

DRAWN	CHECK	DATE	JOB NO.
TDL	TDL	18 AUG. 1983	1582

LINDSEY & ASSOCIATES
HWY. 253 RT. 1, TAYLORS S.C. 29687
LAND & HYDROGRAPHIC SURVEYORS