

THIS PLAT IS NOT A SUBDIVISION
 AS DEFINED BY THE GREENVILLE
 COUNTY SUBDIVISION REGULATIONS.
 8/12/1985 *John H. DeWitt*
 Chairman, Secretary, Director of
 Planning.
 Greenville County Planning Commission

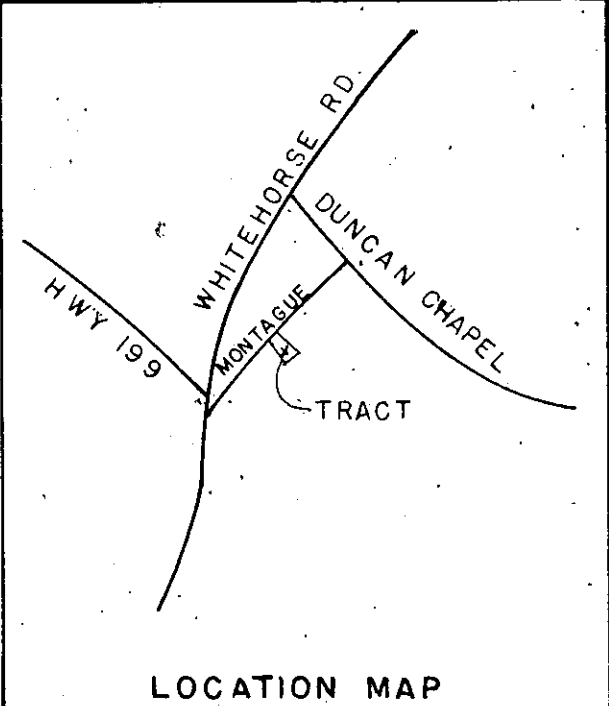

W. D. BLACK
 P. B. 118, PG 58

TAX MAP REF: B 8.1 - 2 - 11

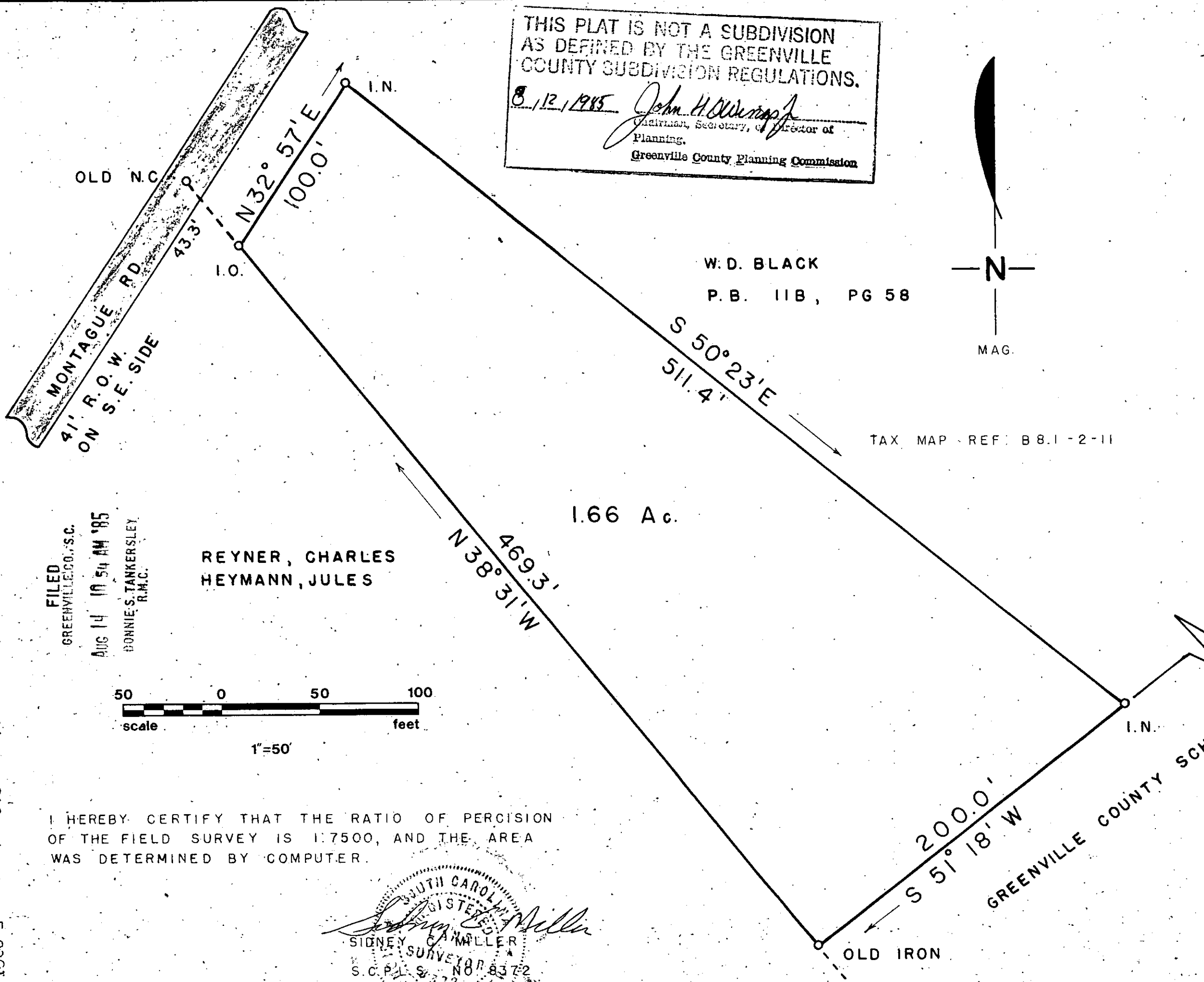

1.66 Ac.

415.5' TO W. D. BLACK CORNER
 5294 ✓

FILED
 GREENVILLE CO., S.C.
 AUG 14 10 54 AM '85
 BONNIE S. TANKERSLEY
 R.M.C.

REYNER, CHARLES
 HEYMAN, JULES

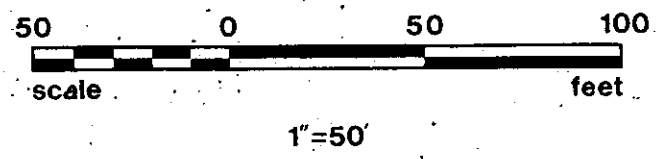

I HEREBY CERTIFY THAT THE RATIO OF PRECISION
 OF THE FIELD SURVEY IS 1:7500, AND THE AREA
 WAS DETERMINED BY COMPUTER.

Sidney C. Miller
 REGISTERED
 LAND SURVEYOR
 S. C. P. L. S. 372
 NO. 8372

BOUNDARY SURVEY
 PREPARED FOR
 WILLIAM DENNIS BLACK
 GREENVILLE COUNTY
 SOUTH CAROLINA
 8-9-85
 SIDNEY C. MILLER, LAND SURVEYOR
 RT. 5, BOX 171 EASLEY, S.C. 29640
 803- 836- 6622

11-S-88
 AUG 14 1985

MICROFILMED

1411485 916
 5.0001