

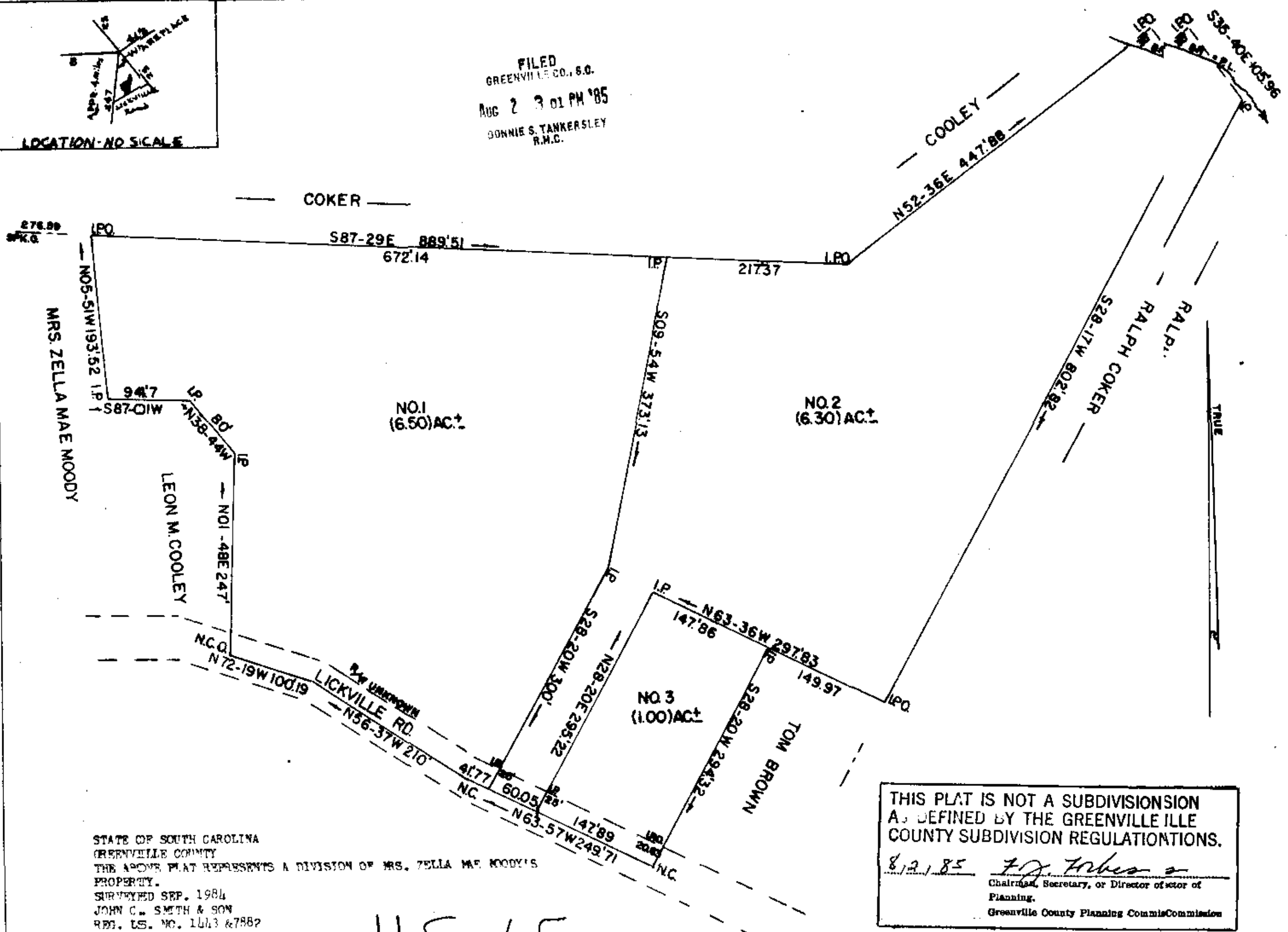

LOCATION - NO SCALE

FILED
GREENVILLE CO., S.C.
AUG 2 3 01 PM '85
DONNIE S. TANKERSLEY
R.M.C.



MRS. ZELLA MAE MOODY

LEON M. COOLEY

TOM BROWN

STATE OF SOUTH CAROLINA
GREENVILLE COUNTY
THE ABOVE PLAT REPRESENTS A DIVISION OF MRS. ZELLA MAE MOODY'S
PROPERTY.
SURVEYED SEP. 1984
JOHN C. SMITH & SON
REG. L.S. NO. 1643 & 7882
P.O. BOX 732
BASLEY, S.C.
29640

115-65

AUG 2 1985 4020

THIS PLAT IS NOT A SUBDIVISION AS DEFINED BY THE GREENVILLE COUNTY SUBDIVISION REGULATIONS.
8/2/85 *[Signature]*
Chairman, Secretary, or Director of Sector of Planning.
Greenville County Planning Commission

I hereby certify that the ratio of precision of the field survey is 1:9,000 as shown herein and the area was determined by (D.M.) (D.M.D.) method of area calculation.
[Signature]
Surveyor

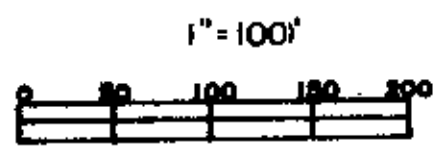

MICROFILMED