

FILED  
GREENVILLE CO., S.C.  
JUL 24 9 47 AM '85  
DONNIE S. TANKERSLEY  
R.M.C.

FILED  
GREENVILLE CO., S.C.  
JUL 24 9 47 AM '85

N/F  
LEWIS PHILLIPS

WILLIAM & SHIRLEY BELUE

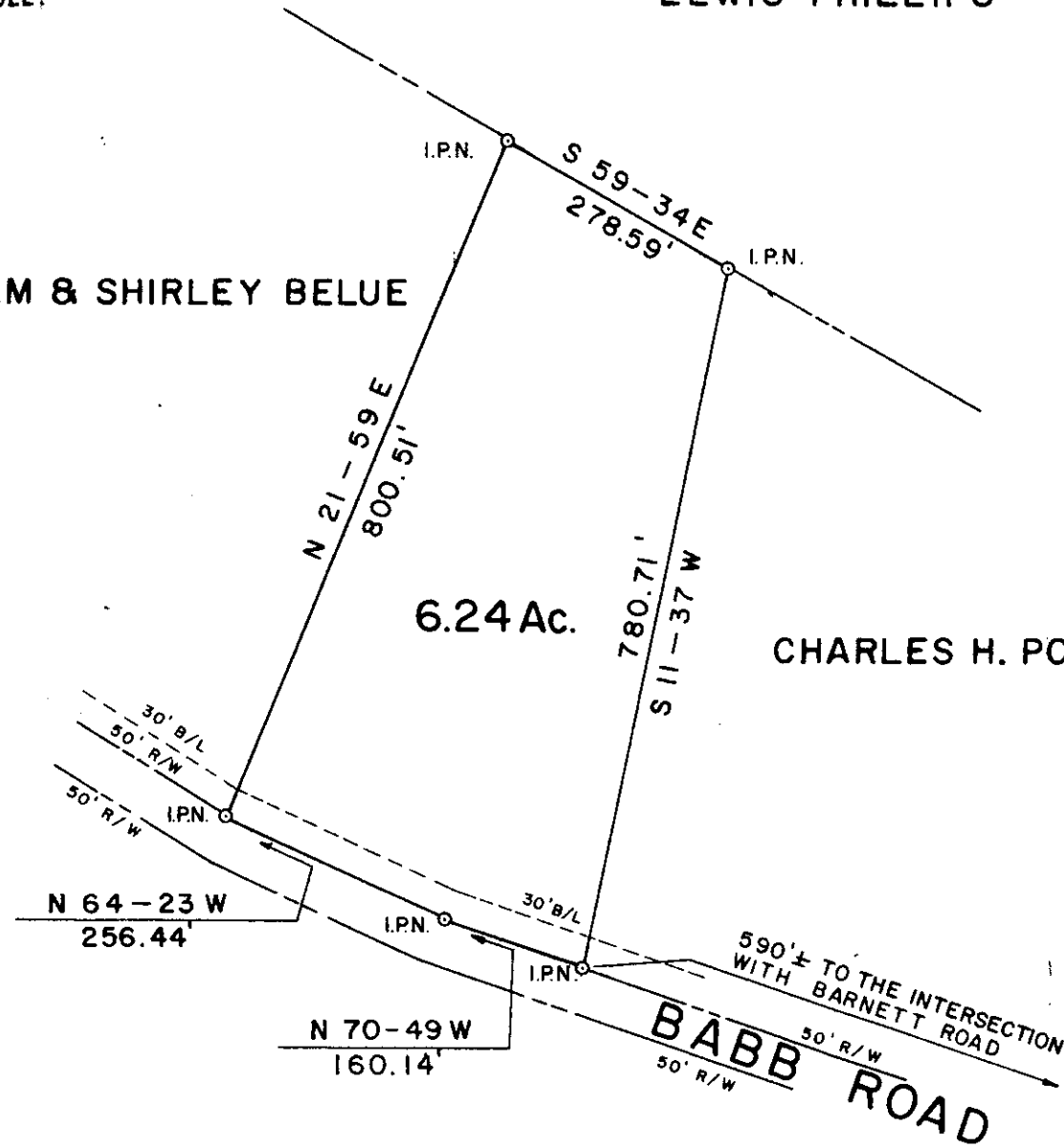

CHARLES H. POOLE

11-S-46

2650

JUL 24 1985

*W.C. Lindsey Jr.*  
SIGNATURE

7-15-85  
DATE

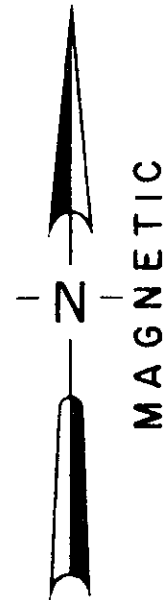

LOCATION MAP

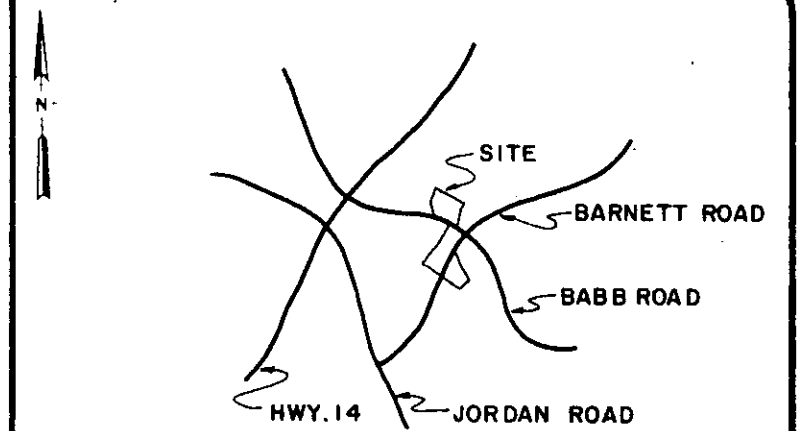

○	I.P. SET	⊕	STONE
●	I.P. FOUND	⊙	R.R. SPIKE
⊕	NAIL & CAP SET	⊙	NAIL & CAP FOUND

I hereby certify that the ratio of precision of the field survey is 1/7000 as shown hereon and the area was determined by the coordinate method of area calculation

I hereby certify that the measurements as shown on this plat are correct and that there are no encroachments or projections other than shown.

This property is subject to all easements, zoning ordinances and rights of way, of record or not of record, if any.

PROPERTY OF  
**P.S. POOLE ESTATES**

SURVEYED FOR  
**SHIRLEY IRENE POOLE  
BELUE**

GREENVILLE COUNTY SOUTH CAROLINA

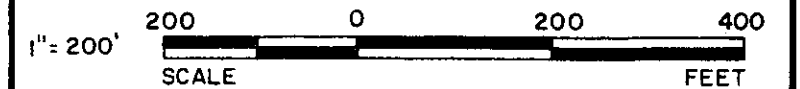

DRAWN	CHECK	DATE	JOB NO.
TDL	WCL	15 JULY 1985	1796-173

**LINDSEY & ASSOCIATES**  
HWY. 253 RT. 1, TAYLORS S.C. 29687  
LAND & HYDROGRAPHIC SURVEYORS