

FILED  
GREENVILLE CO., S.C.  
JUL 19 10 55 AM '85  
DONNIE S. TANKERSLEY  
R.M.C.

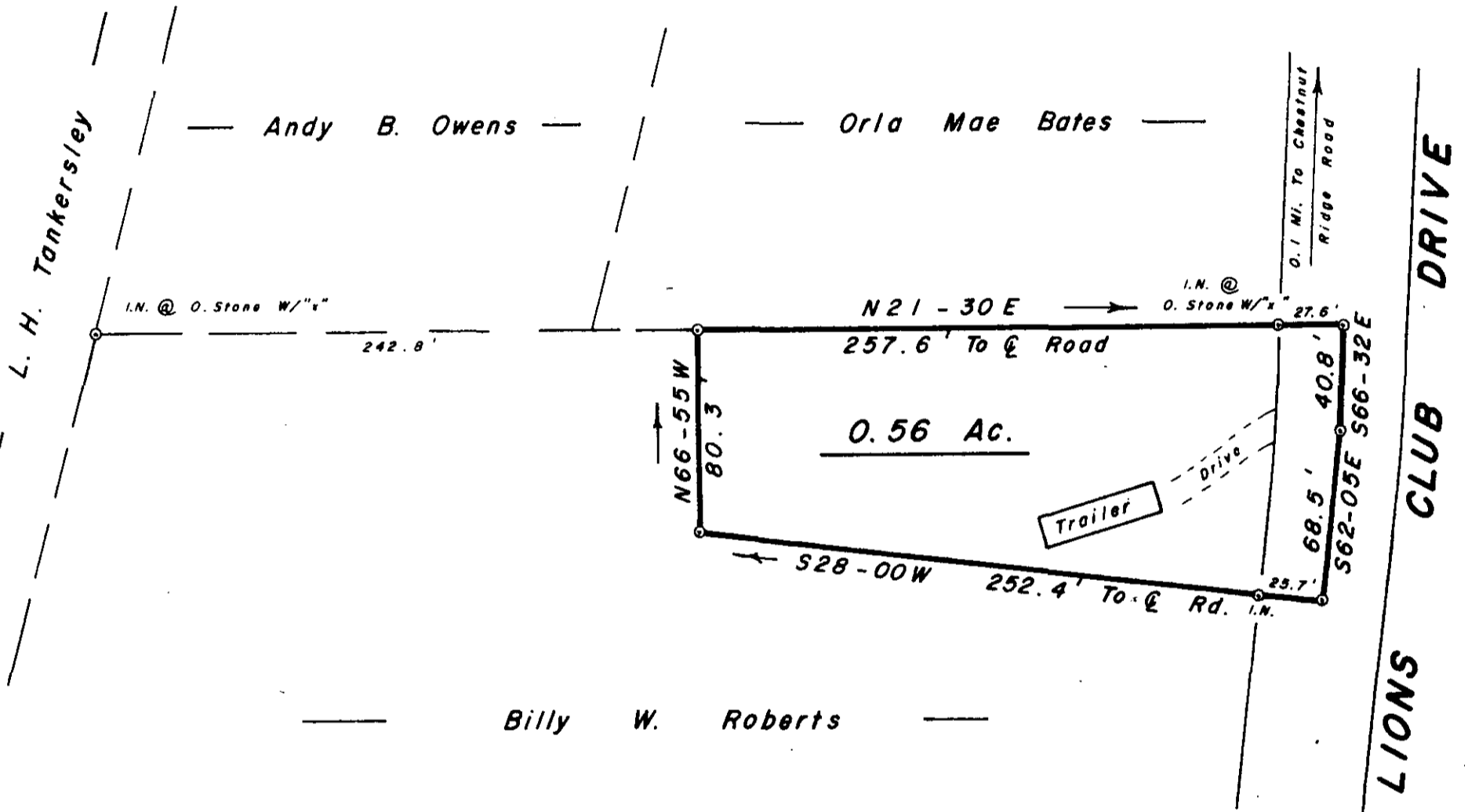
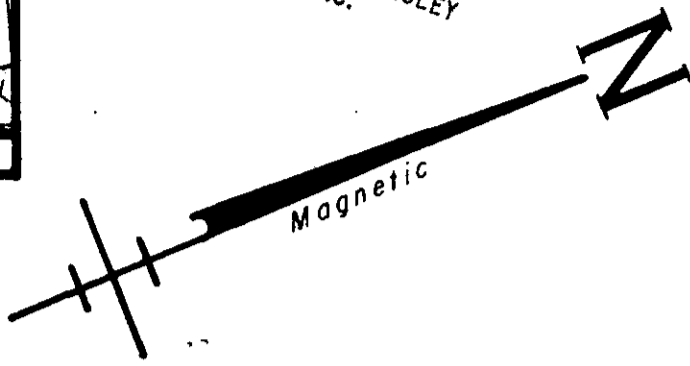

SURVEY FOR

**BERNICE HARBIN**

NEAR MARIETTA GREENVILLE CO.

SOUTH CAROLINA

JULY 17, 1985

11-5-38 2209

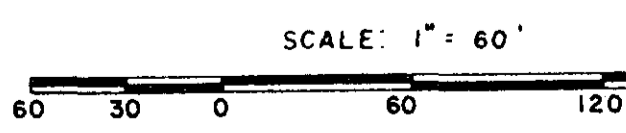

**WRW**

W. R. WILLIAMS, JR.  
ENGR. / SURVEYOR, Inc.  
P. E. & L. S. No. 3979  
15 S. MAIN STREET  
TRAVELERS REST, S. C.  
29690

"I hereby certify that the ratio of precision of the field survey is 1/5000 as shown hereon and the area was determined by DMD method of area calculation."

*W.R. Williams*

P. E. & L. S. No. 3979