

FILED  
GREENVILLE CO., S.C.

JUL 15 9 51 AM '85

DONNIE S. TANKERSLEY  
R.M.C.

BATESVIEW DRIVE

BROOKS DR

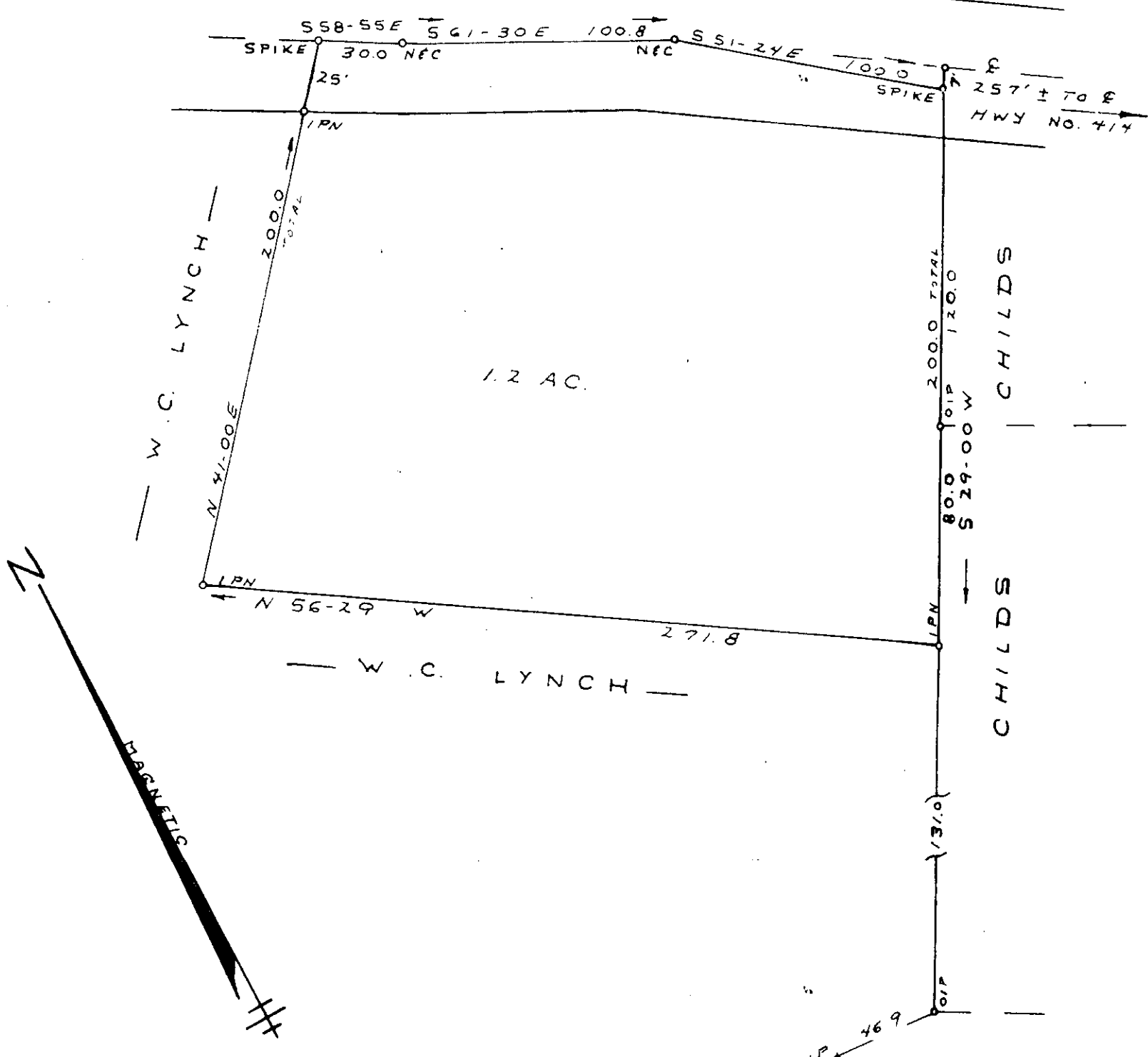

SURVEY FOR

BERTHA L. DURHAM

NEAR MARIETTA

GREENVILLE CO.

SOUTH CAROLINA

JULY 1, 1985

1585

JUL 15 1985  
11-5-24

Hereby Certify That The Ratio Of Precision  
Of The Field Survey Is 1/6000 As Shown  
Hereon And The Area Was Determined By Computer.

JEFFERY M. PLUMBLEE, INC.  
LAND SURVEYING

P O BOX 788  
TRAVELERS REST S C 29690

(803) 834 4426

JEFFERY M. PLUMBLEE  
REGISTERED  
SURVEYOR  
# 7881

50 25 100

SCALE 1" = 50'

512.3-1 04.2 F.A. 28