

MICROFILMED

Legend : I.O. --- Old Iron Pin
I.N. --- New Iron Pin

FILED
GREENVILLE CO. S.C.
JUL 10 2 59 PM '85
DONNIE S. CREWS
R.M.C.

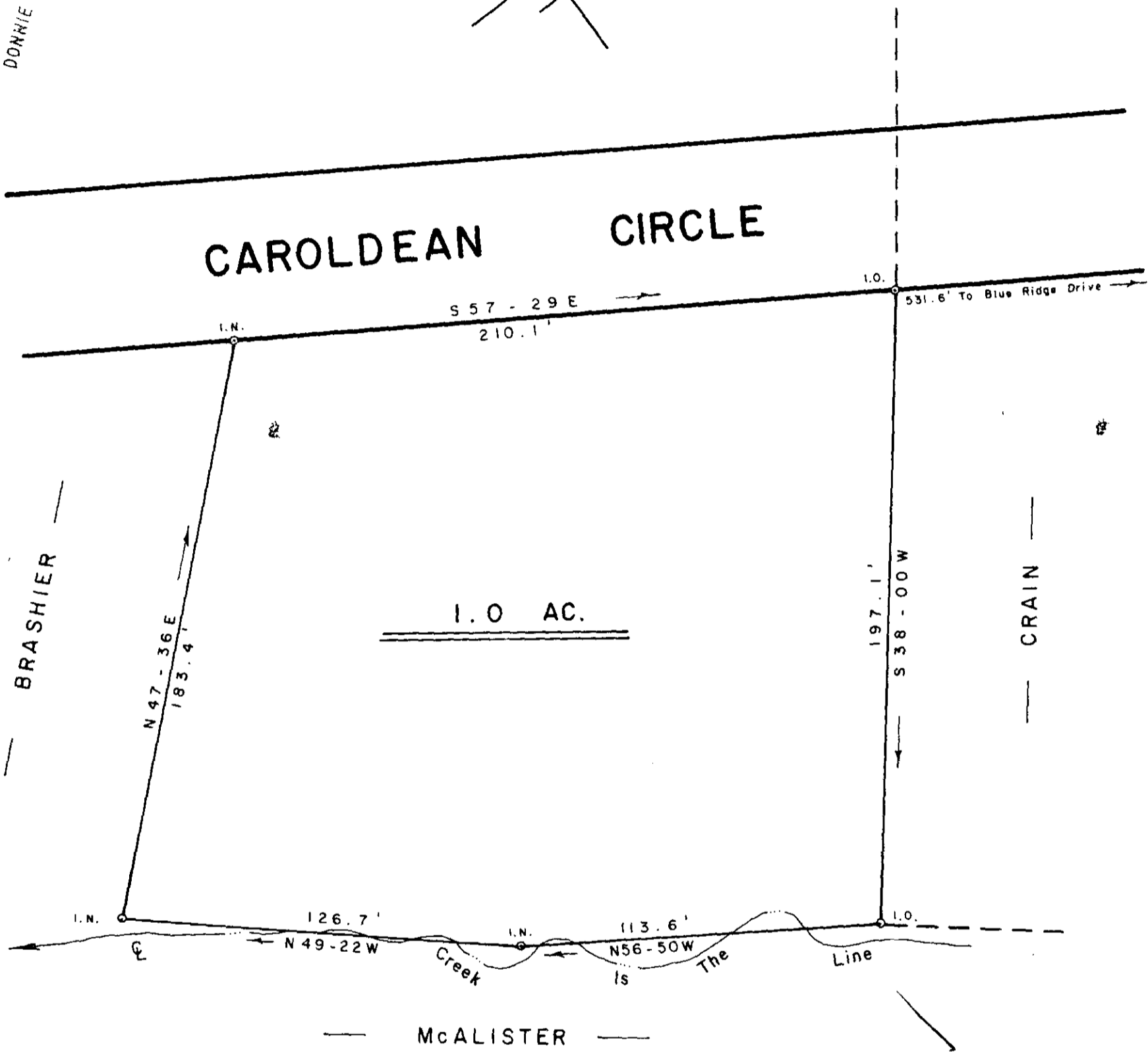
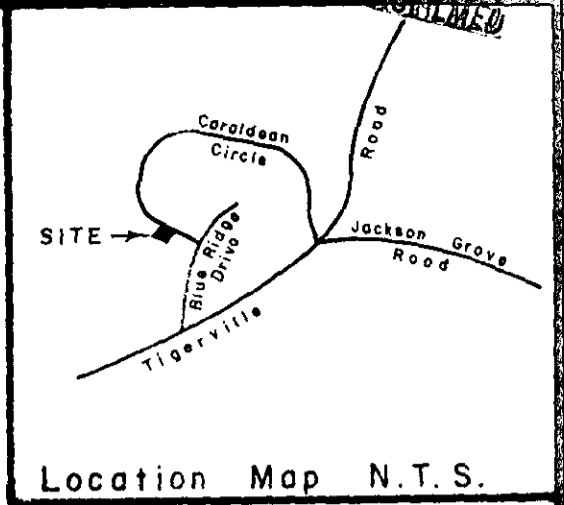
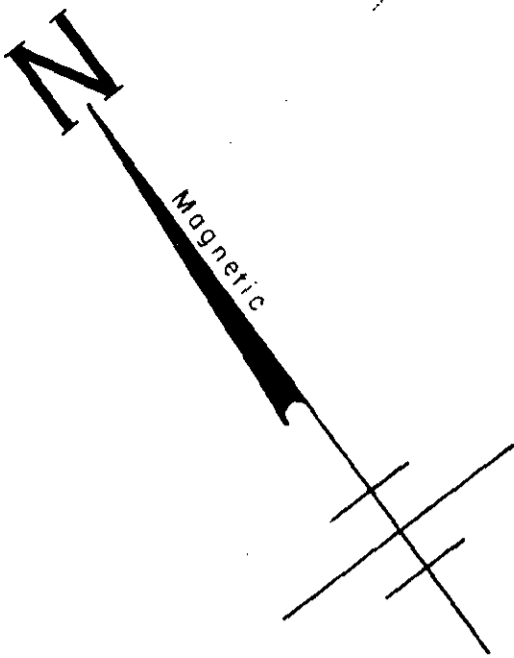

1175
11-5-21
SURVEY FOR
DONNIE V. CREWS
LOUISE R. CREWS
NEAR TRAVELERS REST GREENVILLE CO.
SOUTH CAROLINA
JUNE 26, 1985

SCALE: 1" = 40'

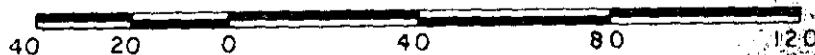

W. R. WILLIAMS, JR.
ENGINEER / SURVEYOR
P. E. & L. S. No. 3979
15 S. MAIN STREET
TRAVELERS REST, S. C.
29690

"I hereby certify that the ratio of precision of the field survey is 1/5000, as shown hereon and the area was determined by D.M.D. method of area calculation."

W. R. Williams, Jr.

P. E. & L. S. No. 3979