

N/F JOHN LANKFORD

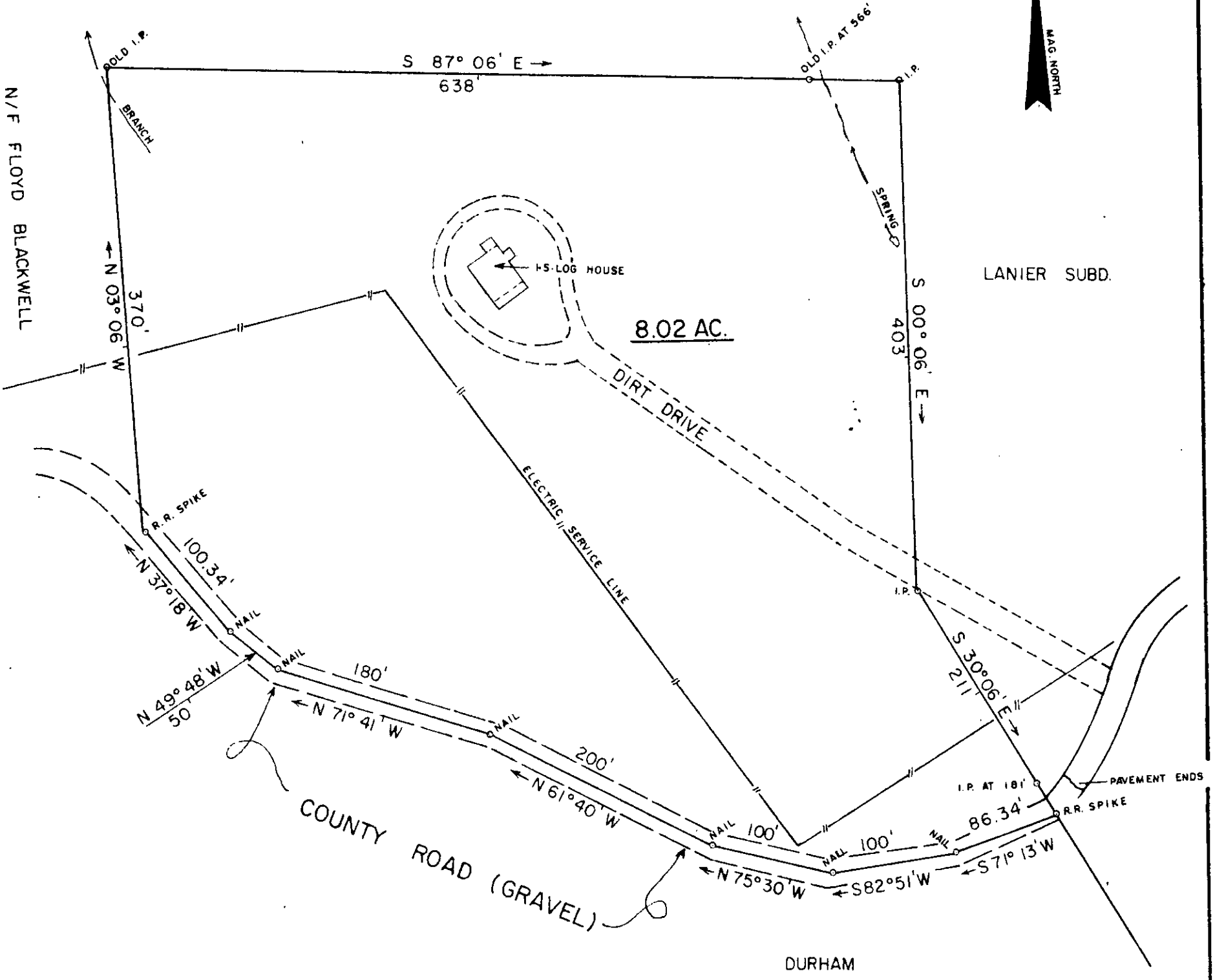

NOTE: PROPERTY SUBJECT TO ROAD AND UTILITIES R/W.

REF. DEED BK 1062, PG. 938.

11-S-16

861

FILED
 GREENVILLE CO. S.C.
 JUL 8 2 21 PM '85
 DONNIE S. JANKERSLEY
 R.M.C.

I HEREBY CERTIFY THAT THE RATIO OF PRECISION OF THE FIELD SURVEY IS 1/7500 AS SHOWN HEREON AND THE AREAS WERE DETERMINED BY THE D. M. D. METHOD OF AREA CALCULATION; AND THAT THIS PROPERTY (●) (IS NOT) IN ANY FLOOD HAZARD AREA.

JUL 8 1985

SURVEY FOR		
ESTON R. HUNTSINGER, ESTATE		
LOCATED NEAR LAKE LANIER, GLASSY MOUNTAIN TWP.		
COUNTY: GREENVILLE	COUNTY BLOCK MAP: 436-639.1-1-27	STATE: SOUTH CAROLINA
DATE: MAY 30, 1985	FIELD CHIEF: T. G. W.	DRAWN BY: T. G. W.
REVISED:		
SCALE 1" = 100'		
WOLFE & HUSKEY, INC. - ENGINEERING and SURVEYING P. O. BOX 35 - LYMAN, S. C. 29365		

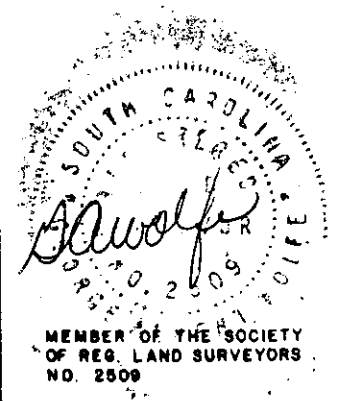

85-5-57