

FILED
 GREENVILLE CO. S.C.
 JUL 5 2 28 PM '85
 DONNIE S. WEBB
 R.M.C.

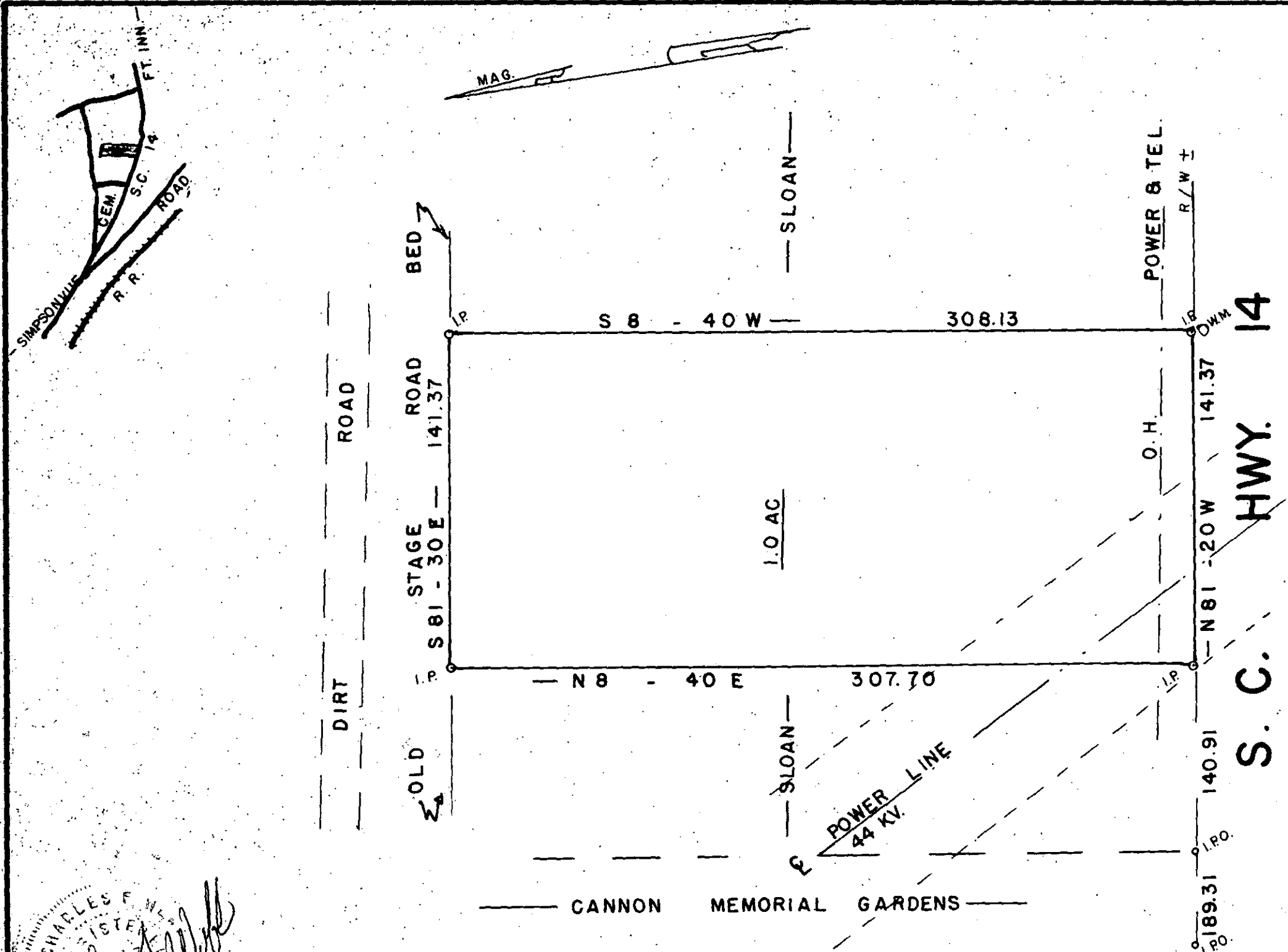

I HEREBY CERTIFY THE RATIO OF PERECSON OF THE FIELD SURVEY IS 1/5000 THE AREA WAS DETERMINED BY D.M.D. CALCULATION

I HEREBY CERTIFY THAT THE PROPERTY LINES AND ANY IMPROVMENTS ARE CORRECT AND NO VISIBLE ENCROACHMENTS EXIST UNLESS OTHERWISE SHOWN

THIS PROPERTY IS SUBJECT TO ANY EASEMENTS OR RIGHT OF WAYS OF RECORD OR NOT OF RECORD

THIS PROPERTY IS NOT WITHIN A FLOOD HAZARD AREA

REF-- B.B.R. 334 -1- PT. II. I

11-5-14

SURVEY FOR
W. A. SLOAN
MARY LOU SLOAN
 GREENVILLE CO. SOUTH CAROLINA

WEBB SURVEYING & MAPPING GROUP
 P.O. BOX 4756 - 29608

50 0 50 100
 SCALE 1" = 50 FT.
 DATE JUNE 1985

THE PRINT MACHINE, INC. N28984

CHARLES F. WEBB
 REGISTERED
 1577
 LAND SURVEYOR
 SOUTH CAROLINA

MICROFILMED