

MICROFILMED

FILED
GREENVILLE CO. S.C.
JUN 17 4 05 PM '85
DONNIE S. SIMMONS JR.
R.M.C.

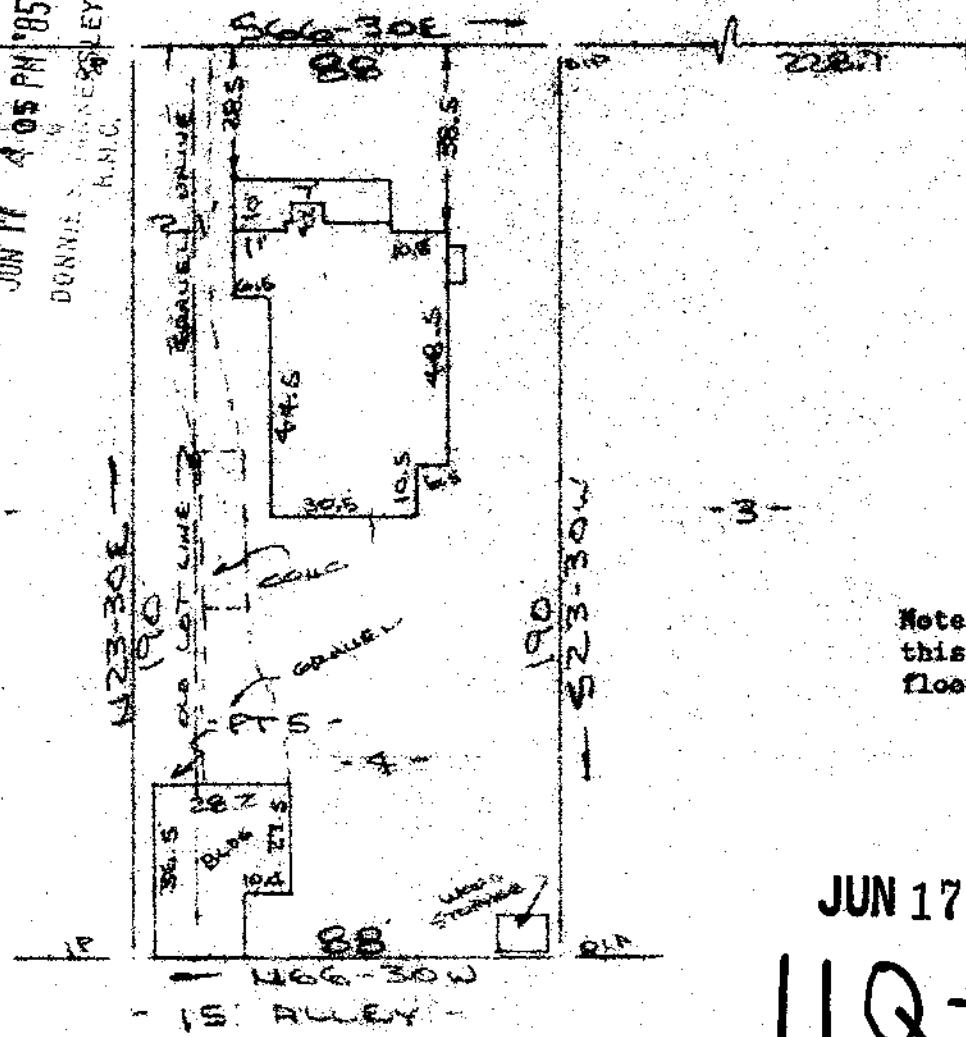

Note: Improvements on this lot are not in a flood hazard area.

JUN 17 1985

11Q-98

PROPERTY OF
CHARLES S. SIMMONS JR.
GREENVILLE COUNTY GREENVILLE, S.C.
SCALE: 1"=40' 12 JUNE 1985



This is to certify that on the 12th day of June, 1985, I surveyed the property shown on this plat, being known as lot 4 and part of lot 5 on plat of HIGHLAND TERRACE and recorded in the RMC Office Greenville County, S. C., in Plat Book " E " at Page 101 and also known as PROPERTY OF CHARLES S. SIMMONS, JR. and recorded in Plat Book at Page ; and that the property lines, walls and buildings are as shown hereon, and that the walls and buildings located on said lot do not encroach or project on adjacent street or property, and that no adjacent walls or buildings encroach or project on said premises, and no power lines cross this property except as shown hereon.

R. B. Brubaker
R. B. Brubaker

CAROLINA SURVEYING CO.
112 Hanly St.
Greenville, S. C.

R. B. Brubaker, RLS # 1952

JUN 19 1985

3.00CI

279/65

178-S-15